

Robyn_-_Show_Me_Love

0.0"
1.1
Robyn_-_Show_Me_Love MIDI Sequences

(c)1997 TRAN TRACKS

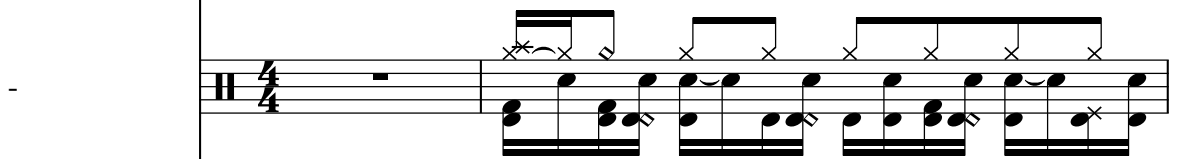
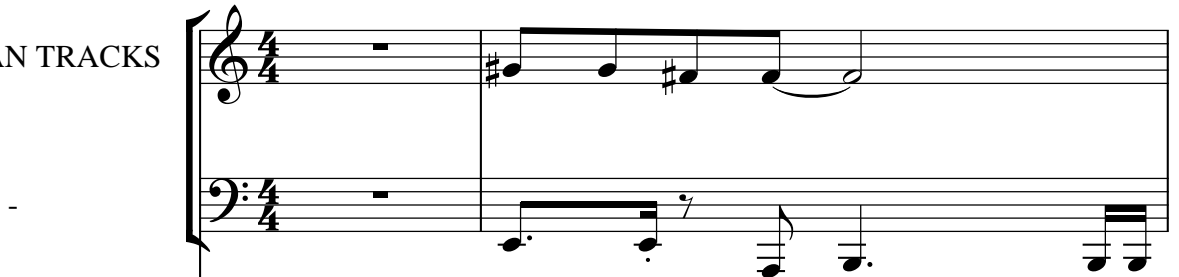

www.trantracks.com

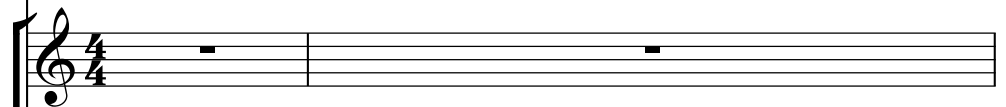

"Show Me Love"

Programmed by

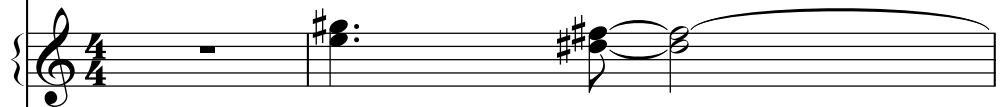

Cat #TT1038

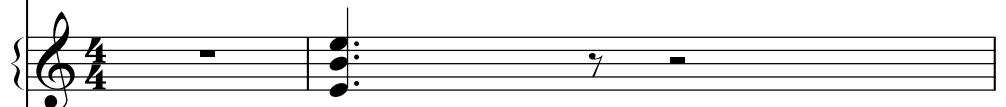
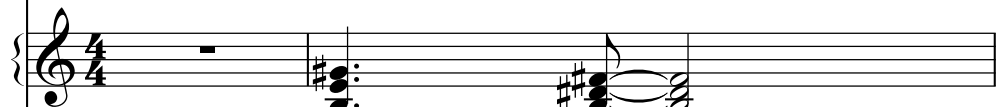

Tran WHitley

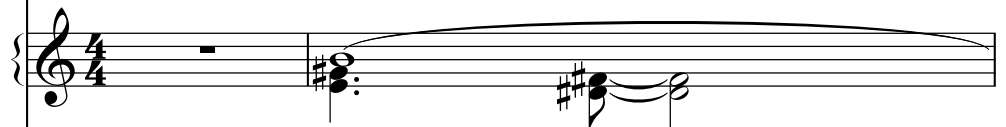

Sample SMF

(c)1997 TRAN TRACKS

-

-

www.trantracks.com

"Show Me Love"

Programmed by

Cat #TT1038

Tran WHitley

(c)1997 TRAN TRACKS

4

"Show Me Love"

Programmed by

Cat #TT1038

Tran Whitley

(c)1997 TRAN TRACKS

5

-

-

www.trantracks.com

"Show Me Love"

Programmed by

Cat #TT1038

Tran Whitley

Sample SMF

(c)1997 TRAN TRACKS

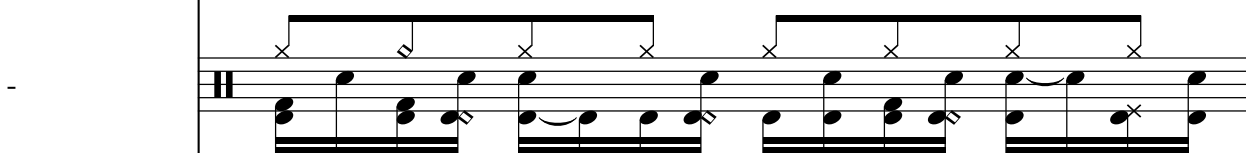

"Show Me Love"

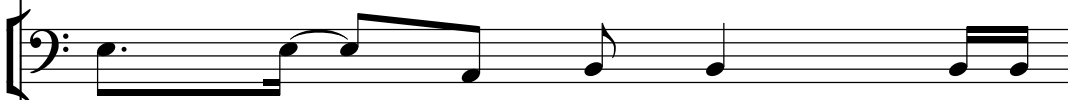

Programmed by

Cat #TT1038

800-473-0797

Tran Whitley

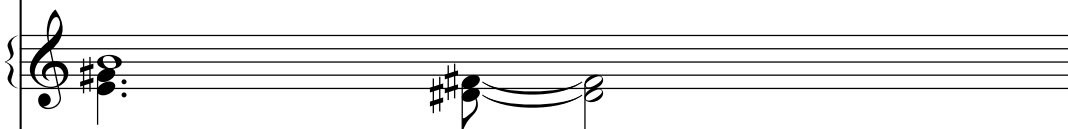

Sample SMF

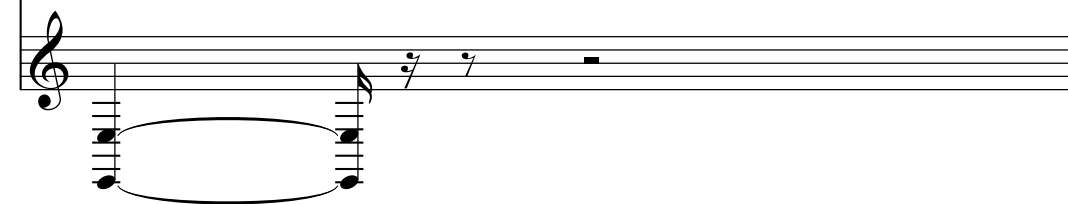

(c)1997 TRAN TRACKS

7

www.trantracks.com

"Show Me Love"

Programmed by

Cat #TT1038

Tran WHitley

(c)1997 TRAN TRACKS

8

"Show Me Love"

Programmed by

Cat #TT1038

Tran Whitley

(c)1997 TRAN TRACKS

9

www.trantracks.com

"Show Me Love"

Programmed by

Cat #TT1038

Tran WHitley

(c)1997 TRAN TRACKS

-

-

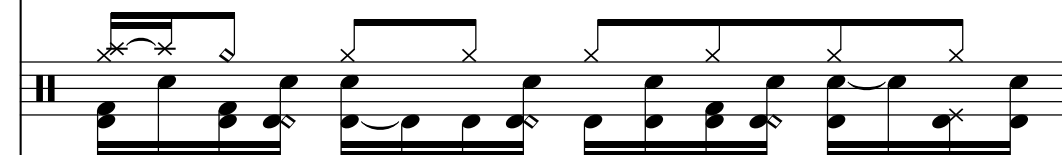

"Show Me Love"

Programmed by

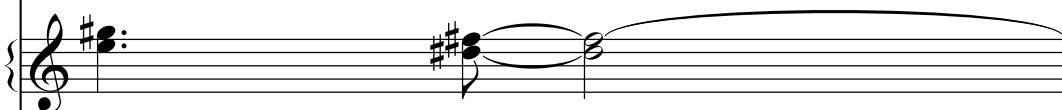

Cat #TT1038

800-473-0797

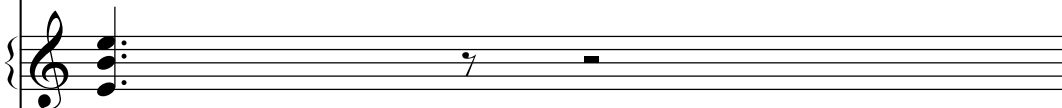

Tran Whitley

Sample SMF

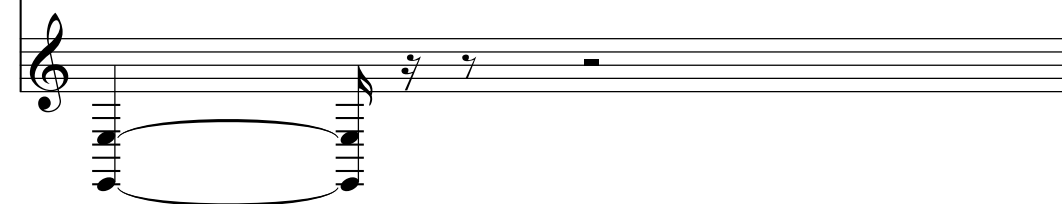

(c)1997 TRAN TRACKS

11

www.trantracks.com

"Show Me Love"

Programmed by

Cat #TT1038

Tran WHitley

(c)1997 TRAN TRACKS

12

"Show Me Love"

Programmed by

Cat #TT1038

Tran Whitley

(c)1997 TRAN TRACKS

13

-

-

www.trantracks.com

"Show Me Love"

Programmed by

Cat #TT1038

Tran Whitley

Sample SMF

(c)1997 TRAN TRACKS

14

-

-

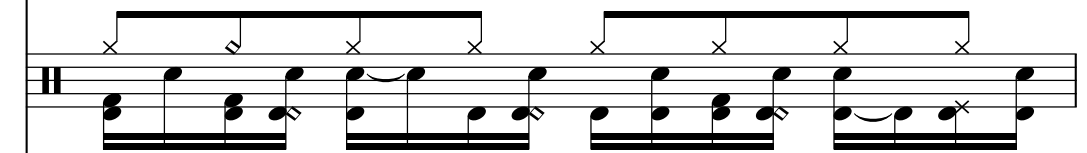

"Show Me Love"

Programmed by

Cat #TT1038

800-473-0797

Tran Whitley

Sample SMF

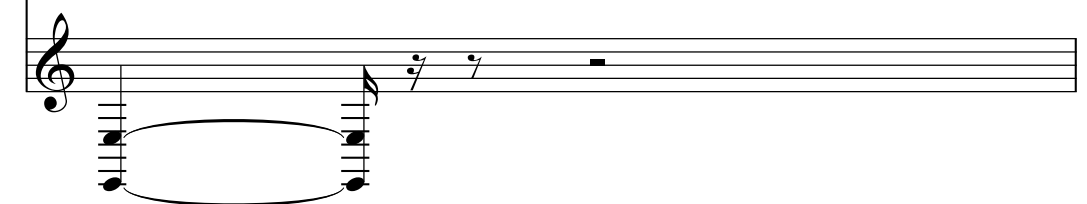

(c)1997 TRAN TRACKS

15

www.trantracks.com

"Show Me Love"

Programmed by

Cat #TT1038

Tran WHitley

(c)1997 TRAN TRACKS

16

"Show Me Love"

Programmed by

Cat #TT1038

Tran Whitley

(c)1997 TRAN TRACKS

17

www.trantracks.com

"Show Me Love"

Programmed by

Cat #TT1038

Tran WHitley

(c)1997 TRAN TRACKS

18

"Show Me Love"

Programmed by

Cat #TT1038

800-473-0797

Tran Whitley

Sample SMF

(c)1997 TRAN TRACKS

19

www.trantracks.com

"Show Me Love"

Programmed by

Cat #TT1038

Tran WHitley

(c)1997 TRAN TRACKS

20

"Show Me Love"

Programmed by

Cat #TT1038

Tran Whitley

(c)1997 TRAN TRACKS

21

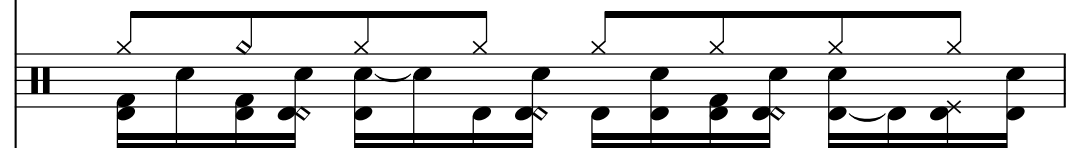
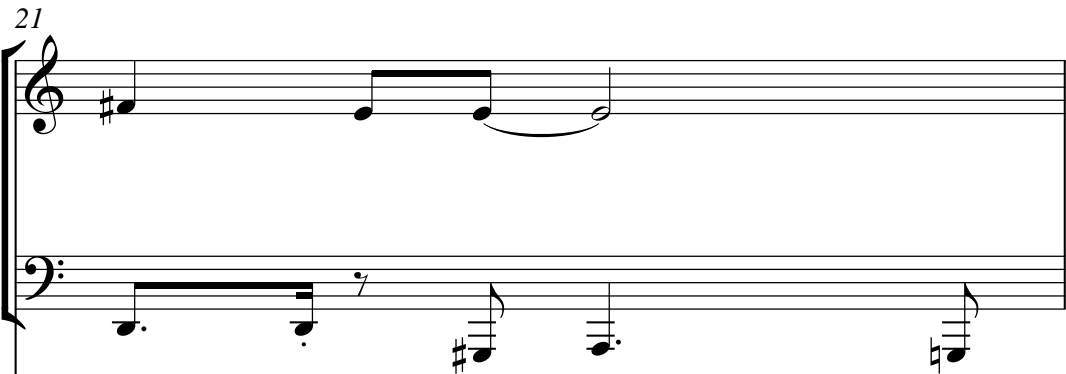

www.trantracks.com

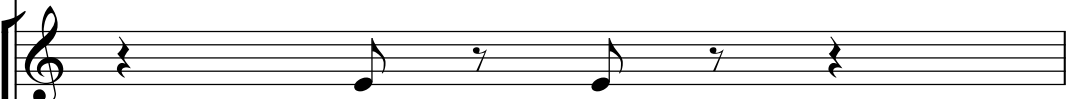

"Show Me Love"

Programmed by

Cat #TT1038

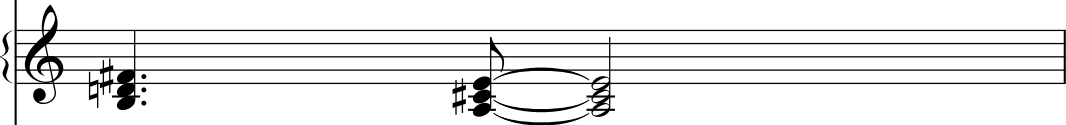

Tran Whitley

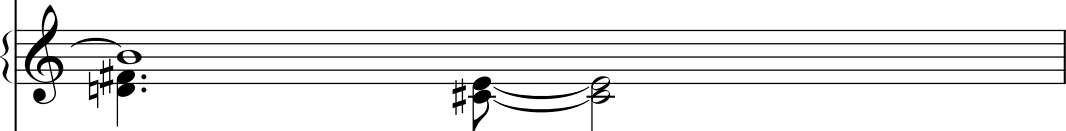

Sample SMF

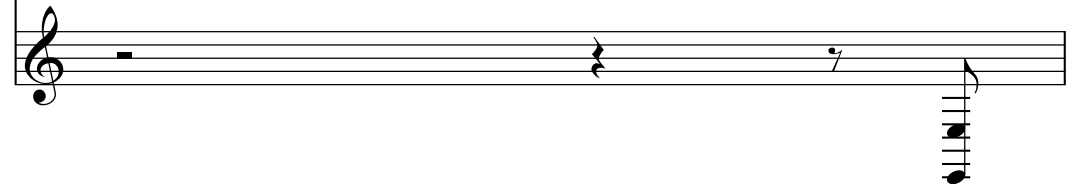

(c)1997 TRAN TRACKS

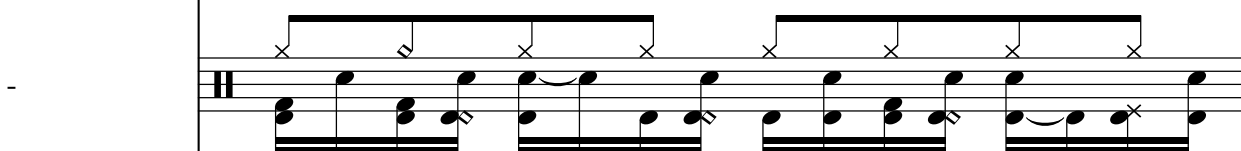

"Show Me Love"

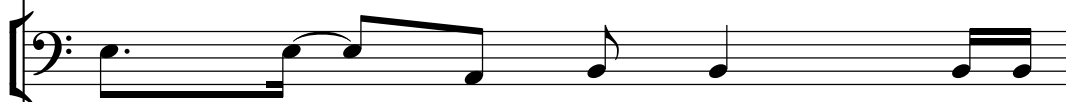

Programmed by

Cat #TT1038

800-473-0797

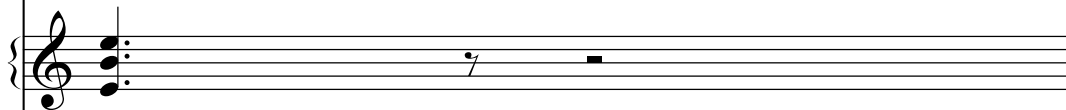

Tran Whitley

Sample SMF

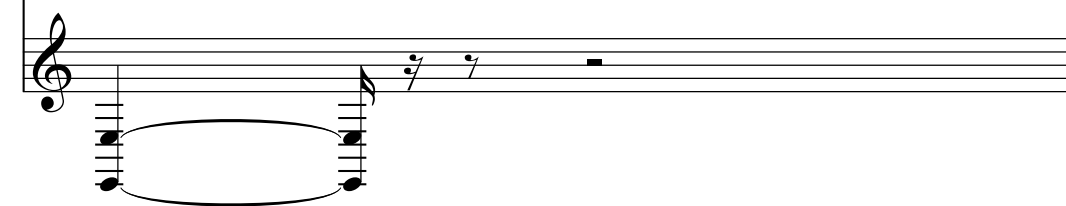

(c)1997 TRAN TRACKS

23

www.trantracks.com

"Show Me Love"

Programmed by

Cat #TT1038

Tran WHitley

(c)1997 TRAN TRACKS

24

"Show Me Love"

Programmed by

Cat #TT1038

Tran Whitley

(c)1997 TRAN TRACKS

25

www.trantracks.com

"Show Me Love"

Programmed by

Cat #TT1038

Tran WHitley

(c)1997 TRAN TRACKS

26

"Show Me Love"

Programmed by

Cat #TT1038

800-473-0797

Tran Whitley

Sample SMF

(c)1997 TRAN TRACKS

27

www.trantracks.com

"Show Me Love"

Programmed by

Cat #TT1038

Tran WHitley

(c)1997 TRAN TRACKS

28

"Show Me Love"

Programmed by

Cat #TT1038

Tran Whitley

(c)1997 TRAN TRACKS

29

-

-

www.trantracks.com

"Show Me Love"

Programmed by

Cat #TT1038

Tran Whitley

Sample SMF

(c)1997 TRAN TRACKS

-

-

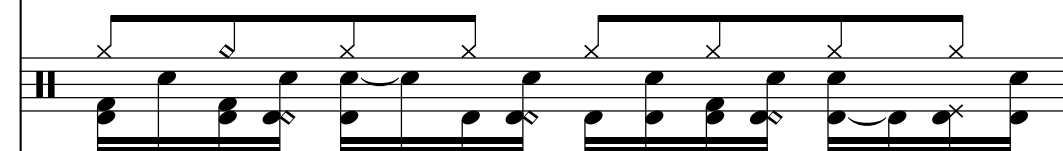

"Show Me Love"

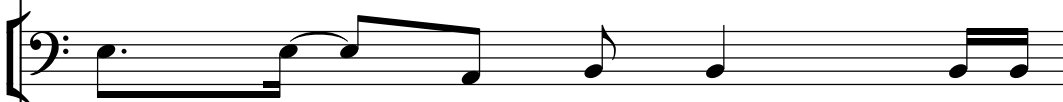

Programmed by

Cat #TT1038

800-473-0797

Tran Whitley

Sample SMF

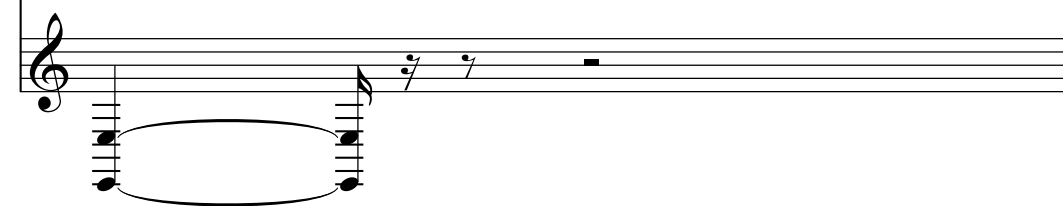

(c)1997 TRAN TRACKS

31

www.trantracks.com

"Show Me Love"

Programmed by

Cat #TT1038

Tran WHitley

(c)1997 TRAN TRACKS

32

"Show Me Love"

Programmed by

Cat #TT1038

Tran Whitley

(c)1997 TRAN TRACKS

33

www.trantracks.com

"Show Me Love"

Programmed by

Cat #TT1038

Tran WHitley