She Will Be Loved

Maroon 5

Standard tuning
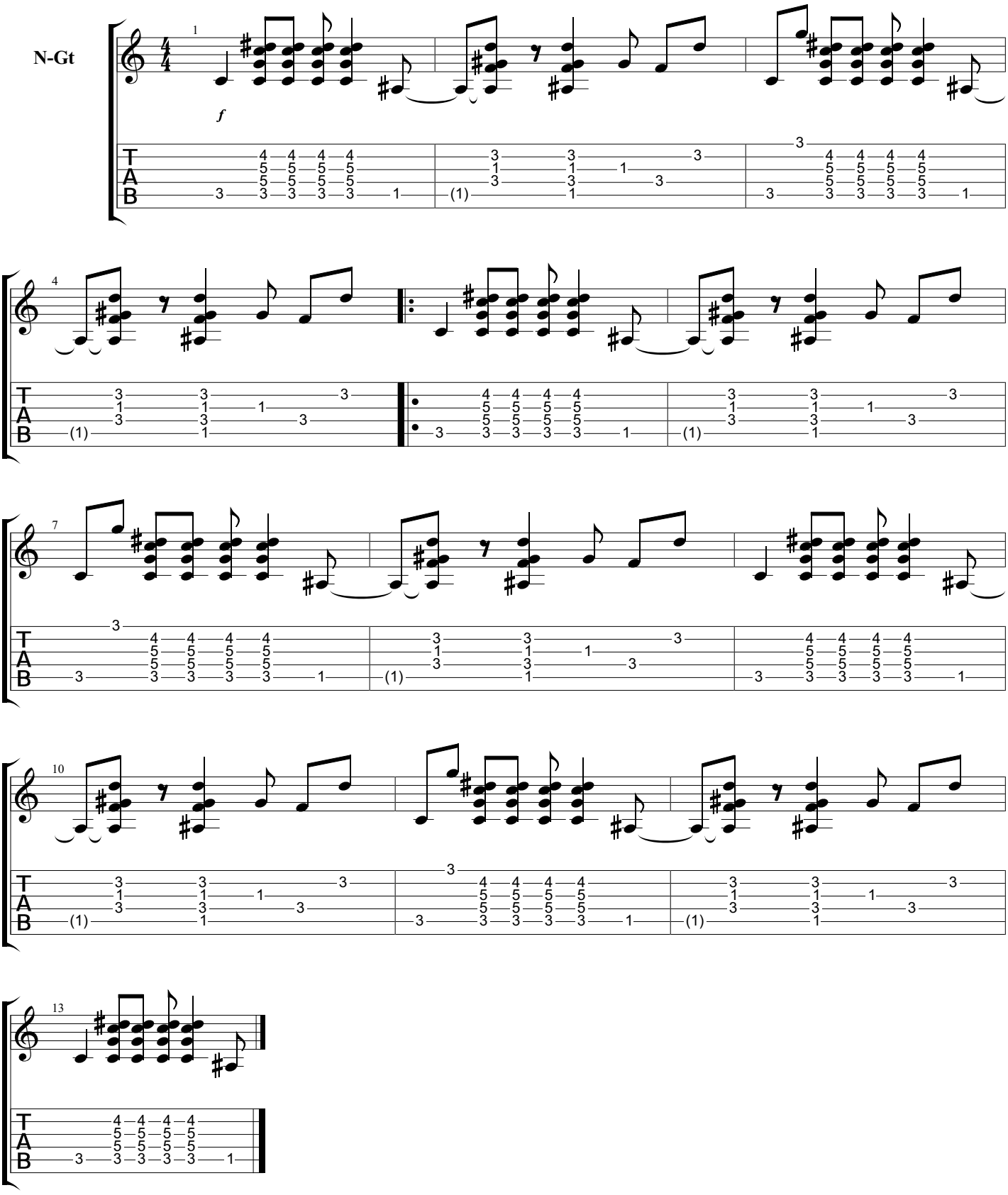
♩ = 106