Massachusetts

Ballad ♩ = 100
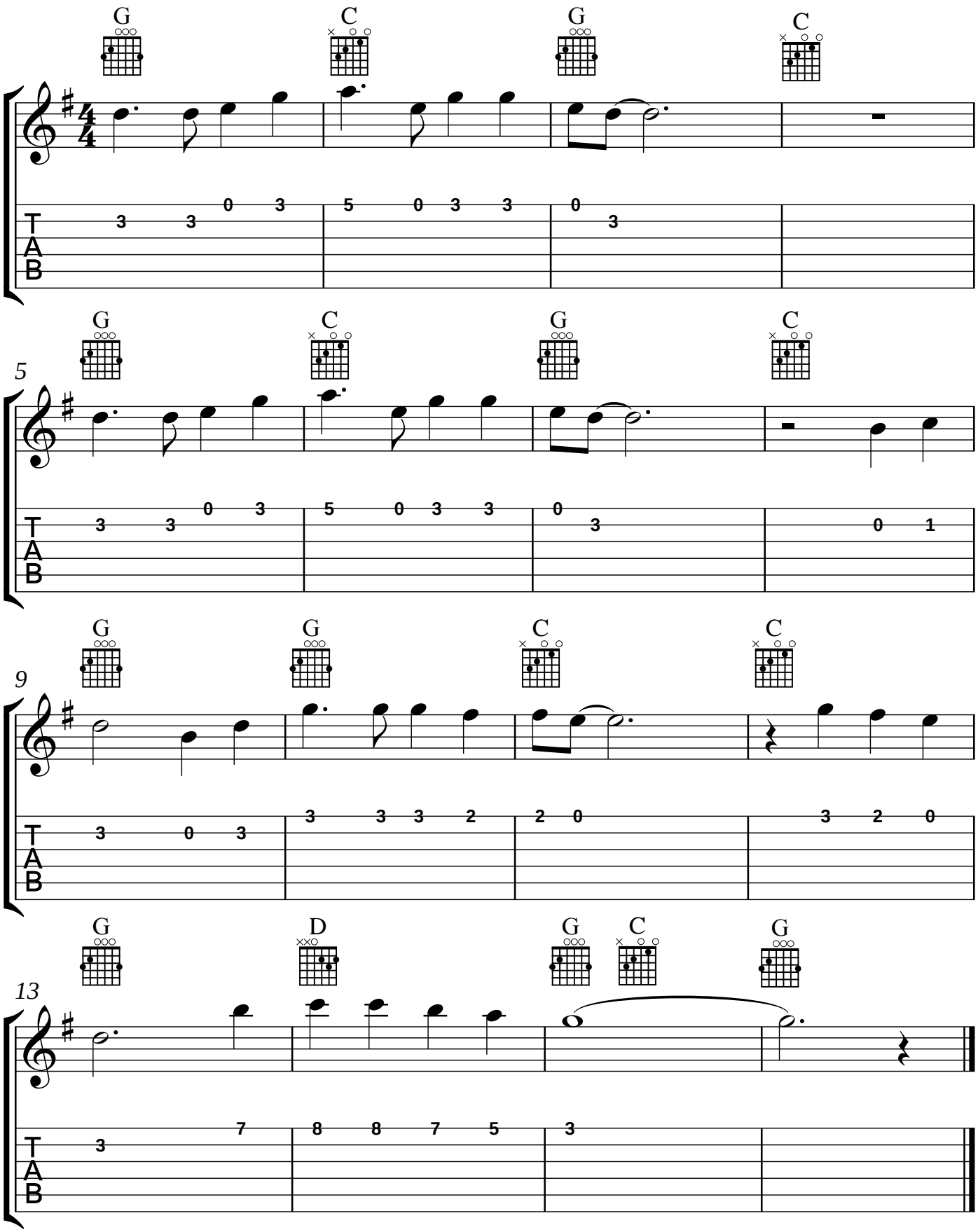
Bee Gees