

# Vangelis\_-Blade\_Runner\_Theme

Percussio

Tinkle FX

Saw Bend

Saw

Saw Bass

Bass Bend

Bass

Syn Strin

Syn Srt 2

Slow Stri

Synth Ben

Strings

2

Tinkle FX

Bass Bend

Synth Ben

5

Percussio

Tinkle FX

Saw Bass

Bass Bend

Bass

Synth Ben

7

Timpani

Percussio

Saw Bass

Bass

9

Percussio

Saw Bend

Saw Bass

Bass

11

Timpani

Percussio

Saw Bend

Saw Bass

Bass Bend

Bass

Synth Ben

13

Percussio

Saw Bass

Bass

Syn Strin

Syn Srt 2

Synth Ben

15

Percussio

Saw Bass

Bass

Syn Strin

Syn Srt 2

6

17

Percussio

Saw Bass

Bass

Syn Strin

Syn Srt 2

19

Percussio

Saw Bass

Bass

Syn Strin

Syn Srt 2

21

Percussio

Saw Bass

Bass

Syn Strin

Syn Srt 2

23

Percussio

Saw Bass

Bass

Syn Strin

Syn Srt 2

25

Percussio

Saw Bass

Bass

Syn Strin

Syn Srt 2

27

Timpani

Percussio

Saw Bass

Bass

Syn Strin

Syn Srt 2

29

Percussio

Saw Bass

Bass

Syn Strin

Syn Srt 2

31

Percussio

Saw Bass

Bass

Syn Strin

Syn Srt 2

33

Percussio

Saw Bass

Bass

Syn Strin

Syn Srt 2

35

Percussio

Saw Bass

Bass

Syn Strin

Syn Srt 2

37

Percussio

Saw Bass

Bass

Syn Strin

Syn Srt 2

39

Percussio

Saw Bass

Bass

Syn Strin

Syn Srt 2

41

Percussio

Saw Bass

Bass

Syn Strin

Syn Srt 2

Metal Pad

43

Timpani

Percussio

Saw Bend

Saw Bass

Bass

Syn Strin

Syn Srt 2

45

Timpani

Percussio

Saw Bend

Saw Bass

Bass

Syn Strin

Syn Str 2

Slow Stri

47

Percussio

Saw Bass

Bass

Syn Strin

Syn Srt 2

Slow Stri

Strings

49

Percussio

Saw Bass

Bass

Syn Strin

Syn Srt 2

Slow Stri

Metal Pad

Strings

51

Percussio

Saw Bass

Bass

Syn Strin

Syn Srt 2

Slow Stri

Strings

53

Percussio

Saw Bass

Bass

Syn Strin

Syn Srt 2

Slow Stri

Metal Pad

Strings

55

Percussio

Saw Bass

Bass

Syn Strin

Syn Str 2

Slow Stri

Strings

57

Percussio

Saw Bass

Bass

Syn Strin

Syn Srt 2

Slow Stri

Strings

59

Percussio

Saw Bass

Bass

Syn Strin

Syn Srt 2

Slow Stri

Metal Pad

Strings

61

Timpani

Percussio

Saw Bend

Saw Bass

Bass

Syn Strin

Syn Srt 2

Slow Stri

Strings

63

Timpani

Percussio

Saw Bend

Saw Bass

Bass

Syn Strin

Syn Str 2

Slow Stri

Strings

65

Percussio

Saw Bass

Bass

Syn Strin

Syn Str 2

Slow Stri

Strings

67

Percussio

Saw

Saw Bass

Bass

Syn Strin

Syn Str 2

Slow Stri

Strings

69

Percussio

Saw

Saw Bass

Bass

Syn Strin

Syn Srt 2

Slow Stri

Strings

71

Percussio

Saw

Saw Bass

Bass

Syn Strin

Syn Srt 2

Slow Stri

Strings

73

Percussio

Saw

Saw Bass

Bass

Syn Strin

Syn Str 2

Slow Stri

Strings

75

Percussio

Saw

Saw Bass

Bass

Syn Strin

Syn Str 2

Slow Stri

Strings

\* 29

77

Percussio

Saw

Saw Bass

Bass

Syn Strin

Syn Srt 2

Slow Stri

Metal Pad

Strings

79

Timpani

Percussio

Saw Bend

Saw

Saw Bass

Bass

Syn Strin

Syn Str 2

Slow Stri

Strings

81

Timpani

Percussio

Saw Bend

Saw

Saw Bass

Bass

Syn Strin

Syn Str 2

Slow Stri

Strings

83

Percussio

Saw

Saw Bass

Bass

Syn Strin

Syn Str 2

Slow Stri

Strings

85

Percussio

Harp Run

Saw

Saw Bass

Bass

Syn Strin

Syn Srt 2

Slow Stri

Strings

Detailed description of the musical score for measures 85-88:

86

Percussio

Harp Run

Saw

Saw Bass

Bass

Syn Strin

Syn Srt 2

Slow Stri

Strings

87

Percussio

Saw

Saw Bass

Bass

Syn Strin

Syn Srt 2

Slow Stri

Strings

89

Percussio

Harp Run

Saw

Saw Bass

Bass

Syn Strin

Syn Srt 2

Slow Stri

Strings

3

3

90

Percussio

Harp Run

Saw

Saw Bass

Bass

Syn Strin

Syn Srt 2

Slow Stri

Strings

Detailed description of the musical score for page 38, measures 90-93:

91

Percussio

Saw

Saw Bass

Bass

Syn Strin

Syn Srt 2

Slow Stri

Strings

93

Percussio

Harp Run

Saw

Saw Bass

Bass

Syn Strin

Syn Srt 2

Slow Stri

Strings

94

Percussio

Harp Run

Saw

Saw Bass

Bass

Syn Strin

Syn Srt 2

Slow Stri

Strings

95

Percussio

Saw

Saw Bass

Bass

Syn Strin

Syn Srt 2

Slow Stri

Synth Ben

Strings

97

Timpani

Percussio

Tinkle FX

Saw Bend

Saw

Saw Bass

Bass

Syn Strin

Syn Srt 2

Slow Stri

Synth Ben

Strings

99

Timpani

Percussio

Harp Run

Saw Bend

Saw

Saw Bass

Bass

Syn Strin

Syn Srt 2

Slow Stri

Synth Ben

Strings

100

Percussio

Harp Run

Saw Bend

Saw

Saw Bass

Bass

Syn Strin

Syn Srt 2

Slow Stri

Synth Ben

Strings

101

Timpani

Percussio

Tinkle FX

Saw

Saw Bass

Bass

Syn Strin

Syn Str 2

Slow Stri

Synth Ben

Strings

103

Percussio

Saw

Saw Bass

Bass

Syn Strin

Syn Srt 2

Slow Stri

Synth Ben

Strings

- Percussio**: Features a rhythmic pattern of eighth notes with upward-pointing stems, marked with a circled 'X' at the beginning of each measure.
- Tinkle FX**: Shows a few scattered notes, including a triplet of eighth notes in the second measure.
- Saw**: Contains a series of vertical lines, likely representing a sawtooth waveform.
- Saw Bass**: Displays a continuous sequence of eighth notes in a descending pattern.
- Bass**: Shows a rhythmic pattern of eighth notes, similar to the Saw Bass but with a different pitch contour.
- Syn Strin**: Features a long, sustained note with a slur over it.
- Syn Str 2**: Shows a long, sustained note with a slur over it.
- Slow Stri**: Features a long, sustained note with a slur over it.
- Synth Ben**: Shows a long, sustained note with a slur over it.
- Strings**: Features a long, sustained note with a slur over it.

107

Percussio

Saw

Saw Bass

Bass

Syn Strin

Syn Srt 2

Slow Stri

Synth Ben

Strings

109

Percussio

Tinkle FX

Saw

Saw Bass

Bass

Syn Strin

Syn Srt 2

Slow Stri

Synth Ben

Strings

3

111

Timpani

Percussio

Tinkle FX

Harp Run

Saw Bend

Saw

Saw Bass

Bass Bend

Bass

Syn Strin

Syn Srt 2

Slow Stri

Synth Ben

Metal Pad

Strings

120

Percussio

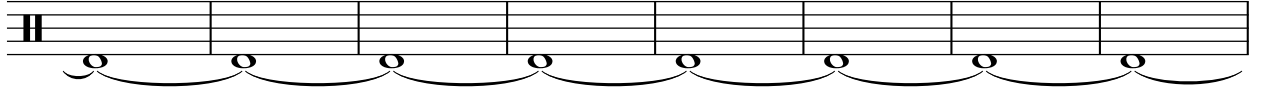

128

Percussio

