

# Leonard\_Bernstein\_-\_West\_Side\_Story

FILE AND ECHO.SCD

No. 1 Prologue

WEST SIDE STORY

Music by

Leonard Bernstein

Sequence (c) 1992

FILE AND ECHO.SCD

No. 1 Prologue

WEST SIDE STORY

by Bob Pomicter, Jr.

Music by

Leonard Bernstein

Sequence (c) 1992

Studio 46

FILE AND ECHO.SCD

No. 1 Prologue

Music by

14

Studio 46

FILE AND ECHO.SCD

No. 1 Prologue

WEST SIDE STORY

by Bob Pomictor, Jr.

Music by

Leonard Bernstein

Sequence (c) 1992

18

Studio 46

FILE AND ECHO.SCD

No. 1 Prologue

WEST SIDE STORY

by Bob Pomicter, Jr.

NOTE:

Music by

Leonard Bernstein

is freeware, the

Sequence (c) 1992

23

Studio 46

FILE AND ECHO.SCD

by Bob Pomicter, Jr.

NOTE:

Music by

is freeware, the

Sequence (c) 1992

27

Studio 46

FILE AND ECHO.SCD

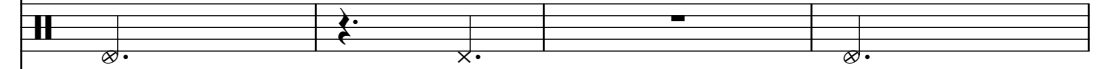

by Bob Pomicter, Jr.

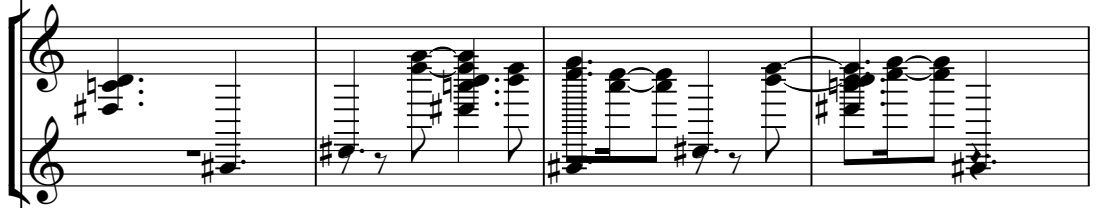

SHEET NOTES.TXT

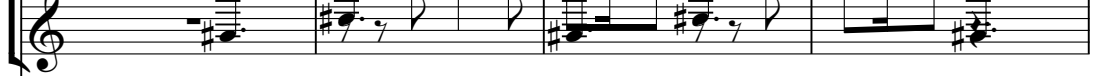

NOTE:

Music by

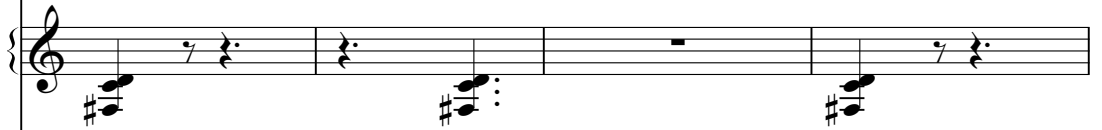

is freeware, the

Sequence (c) 1992

31

Studio 46

FILE AND ECHO.SCD

No. 1 Prologue

WEST SIDE STORY

WITHOUT THE TRACK

by Bob Pomicter, Jr.

SHEET NOTES.TXT

NOTE:

Music by

is freeware, the

that this file NOT

NOT BE DISTRIBUTED

Sequence (c) 1992

39

FILE AND ECHO.SCD

by Bob Pomicter, Jr.

While this sequence

Music by

Sequence (c) 1992

44

FILE RECEIVED WITH

While this sequence

49

Studio 46

FILE RECEIVED WITH

53

Studio 46

FILE RECEIVED WITH

56  
Studio 46

FILE RECEIVED WITH

FILE AND ECHO.SCD

No. 1 Prologue

by Bob Pomicter, Jr.

NOTE:

Music by

is freeware, the

Sequence (c) 1992

60

FILE AND ECHO.SCD

No. 1 Prologue

WEST SIDE STORY

by Bob Pomicter, Jr.

NOTE:

Music by

is freeware, the

Sequence (c) 1992

64

FILE AND ECHO.SCD

No. 1 Prologue

WEST SIDE STORY

by Bob Pomicter, Jr.

SHEET NOTES.TXT

NOTE:

Music by

is freeware, the

Sequence (c) 1992

68

FILE AND ECHO.SCD

No. 1 Prologue

WEST SIDE STORY

by Bob Pomicter, Jr.

SHEET NOTES.TXT

NOTE:

While this sequence

Music by

is freeware, the

that this file NOT

NOT BE DISTRIBUTED

Sequence (c) 1992

FILE AND ECHO.SCD

No. 1 Prologue

by Bob Pomicter, Jr.

While this sequence

Music by

that this file NOT

NOT BE DISTRIBUTED

Sequence (c) 1992

FILE AND ECHO.SCD

No. 1 Prologue

by Bob Pomicter, Jr.

While this sequence

Music by

that this file NOT

NOT BE DISTRIBUTED

Sequence (c) 1992

FILE RECEIVED WITH

FILE AND ECHO.SCD

No. 1 Prologue

by Bob Pomicter, Jr.

While this sequence

Music by

that this file NOT

NOT BE DISTRIBUTED

Sequence (c) 1992

FILE RECEIVED WITH

Studio 46

90

FILE RECEIVED WITH

NOTE:

While this sequence

Studio 46

95

FILE RECEIVED WITH

98  
Studio 46

FILE RECEIVED WITH

NOTE:

While this sequence

is freeware, the

101

Studio 46

FILE RECEIVED WITH

FILE AND ECHO.SCD

No. 1 Prologue

WEST SIDE STORY

WITHOUT THE TRACK

by Bob Pomicter, Jr.

SHEET NOTES.TXT

NOTE:

While this sequence

Leonard Bernstein

is freeware, the

author requests

that this file NOT

NOT BE DISTRIBUTED

Sequence (c) 1992

FILE AND ECHO.SCD

No. 1 Prologue

WEST SIDE STORY

WITHOUT THE TRACK

by Bob Pomicter, Jr.

SHEET NOTES.TXT

author requests

that this file NOT

NOT BE DISTRIBUTED

Sequence (c) 1992

FILE AND ECHO.SCD

No. 1 Prologue

WEST SIDE STORY

WITHOUT THE TRACK

by Bob Pomicter, Jr.

SHEET NOTES.TXT

Music by

author requests

that this file NOT

NOT BE DISTRIBUTED

Sequence (c) 1992

FILE AND ECHO.SCD

No. 1 Prologue

WEST SIDE STORY

WITHOUT THE TRACK

by Bob Pomictter, Jr.

SHEET NOTES.TXT

While this sequence

author requests

that this file NOT

NOT BE DISTRIBUTED

Sequence (c) 1992

FILE AND ECHO.SCD

No. 1 Prologue

WEST SIDE STORY

WITHOUT THE TRACK

by Bob Pomicter, Jr.

SHEET NOTES.TXT

author requests

that this file NOT

NOT BE DISTRIBUTED

Sequence (c) 1992

FILE AND ECHO.SCD

No. 1 Prologue

WEST SIDE STORY

WITHOUT THE TRACK

by Bob Pomicter, Jr.

SHEET NOTES.TXT

While this sequence

Music by

author requests

that this file NOT

NOT BE DISTRIBUTED

Sequence (c) 1992

131

Studio 46

FILE AND ECHO.SCD

WEST SIDE STORY

WITHOUT THE TRACK

by Bob Pomicter, Jr.

SHEET NOTES.TXT

While this sequence

is freeware, the

author requests

that this file NOT

NOT BE DISTRIBUTED

Sequence (c) 1992

