

# John\_Williams\_-\_Superman

tk10  $\text{||} \frac{4}{4}$

tk1  $\frac{4}{4}$

tk2  $\frac{4}{4}$

tk3  $\frac{4}{4}$

tk4  $\frac{4}{4}$

tk5  $\frac{4}{4}$

tk6  $\frac{4}{4}$

tk7  $\frac{4}{4}$

tk8  $\frac{4}{4}$

tk9  $\frac{4}{4}$

tk11  $\frac{4}{4}$

tk12  $\frac{4}{4}$

tk13  $\frac{4}{4}$

tk14  $\frac{4}{4}$

tk15  $\frac{4}{4}$

2

2

tk3

tk4

tk12

3

6

6

6

6

3

tk3

tk4

tk12

6

6

6

6

4

tk10

tk3

tk4

tk12

6

6

6

6

5

tk10

tk3

tk4

tk5

tk6

tk12

6

tk3

tk4

tk6

tk12

7

tk3

tk4

tk6

tk12

6

tk10

tk3

tk4

tk5

tk6

tk12

9

tk10

tk1

tk2

tk3

tk4

tk5

tk6

tk12

11

tk1

tk2

tk12

tk1: Bass clef, eighth notes with triplets and sextuplets.

tk2: Bass clef, eighth notes.

tk12: Treble clef, eighth notes.

13

tk10

tk1

tk2

tk3

tk4

tk5

tk6

tk8

tk12

tk10: Bass clef, mostly rests.

tk1: Bass clef, eighth notes with triplets and sextuplets.

tk2: Bass clef, eighth notes.

tk3: Treble clef, eighth notes with triplets and sextuplets.

tk4: Treble clef, mostly rests.

tk5: Treble clef, eighth notes with triplets and sextuplets.

tk6: Treble clef, eighth notes with triplets and sextuplets.

tk8: Treble clef, eighth notes with triplets and sextuplets.

tk12: Treble clef, eighth notes.

tk10

tk1

tk2

tk3

tk4

tk5

tk6

tk7

tk8

tk9

tk11

tk12

tk13

tk10

tk1

tk2

tk3

tk4

tk5

tk6

tk7

tk9

tk12

tk14

 - **tk10:** Features a treble clef and a series of eighth notes with stems pointing down. A bracket labeled '6' spans the final two measures.   
 - **tk1:** Features a bass clef and eighth notes with stems pointing up. A bracket labeled '6' spans the final two measures.   
 - **tk2:** Features a bass clef and eighth notes with stems pointing up. A bracket labeled '6' spans the final two measures.   
 - **tk3:** Features a treble clef and eighth notes with stems pointing up. It includes triplets (labeled '3') and a bracket labeled '6' spanning the final two measures.   
 - **tk4:** Features a treble clef and eighth notes with stems pointing up. It includes triplets (labeled '3') and a bracket labeled '6' spanning the final two measures.   
 - **tk5:** Features a treble clef and eighth notes with stems pointing up. A bracket labeled '6' spans the final two measures.   
 - **tk6:** Features a treble clef and eighth notes with stems pointing up. It includes triplets (labeled '3') and a bracket labeled '6' spanning the final two measures.   
 - **tk7:** Features a treble clef and eighth notes with stems pointing up. It includes triplets (labeled '3') and a bracket labeled '6' spanning the final two measures.   
 - **tk9:** Features a treble clef and eighth notes with stems pointing up. It includes triplets (labeled '3') and a bracket labeled '6' spanning the final two measures.   
 - **tk12:** Features a treble clef and eighth notes with stems pointing up. A bracket labeled '6' spans the final two measures.   
 - **tk14:** Features a treble clef and eighth notes with stems pointing up. A bracket labeled '6' spans the final two measures.

20

tk10

tk1

tk2

tk3

tk4

tk5

tk6

tk8

tk9

tk11

tk12

tk13

tk10

tk1

tk2

tk3

tk4

tk5

tk6

tk8

tk9

tk11

tk12

tk13

Detailed description of the musical score: The score consists of 13 tracks labeled tk10 through tk13. tk10 is a drum line starting with a double bar line and a rest, followed by two groups of sixteenth notes, each marked with a '6' above the staff. tk1, tk2, tk5, tk6, and tk11 are bass lines. tk1 and tk2 feature triplet markings above groups of three notes. tk5 and tk6 also feature triplet markings above groups of three notes. tk11 features a triplet marking above a group of three notes. tk3 and tk4 are treble lines. tk3 has a triplet marking above a group of three notes. tk4 has a slur over a group of notes. tk5 and tk6 are treble lines with triplet markings above groups of three notes. tk8 and tk9 are treble lines with rests. tk12 and tk13 are treble lines with sixteenth-note patterns.

24

This musical score consists of 13 tracks, labeled tk1 through tk13. The tracks are arranged vertically and contain various musical notations:

tk1: Bass clef, first measure contains a triplet of eighth notes, second measure contains a quarter note, third measure contains a triplet of eighth notes.

tk2: Bass clef, first measure contains a quarter note, second measure contains a quarter note, third measure contains a triplet of eighth notes.

tk3: Treble clef, first measure contains a triplet of eighth notes, second measure contains a quarter note, third measure contains a triplet of eighth notes, fourth measure contains a triplet of eighth notes.

tk4: Treble clef, first measure contains a triplet of eighth notes, second measure contains a quarter note, third measure contains a triplet of eighth notes, fourth measure contains a triplet of eighth notes.

tk5: Treble clef, first measure contains a triplet of eighth notes, second measure contains a quarter note, third measure contains a triplet of eighth notes.

tk6: Treble clef, first measure contains a triplet of eighth notes, second measure contains a quarter note, third measure contains a triplet of eighth notes.

tk7: Treble clef, first measure contains a triplet of eighth notes, second measure contains a quarter note, third measure contains a triplet of eighth notes.

tk8: Treble clef, first measure contains a quarter rest, second measure contains a quarter note.

tk9: Treble clef, first measure contains a sextuplet of eighth notes, second measure contains a triplet of eighth notes, third measure contains a triplet of eighth notes, fourth measure contains a quarter note, fifth measure contains a quarter note, sixth measure contains a quarter note.

tk11: Treble clef, first measure contains a triplet of eighth notes, second measure contains a quarter note, third measure contains a triplet of eighth notes.

tk12: Treble clef, first measure contains a triplet of eighth notes, second measure contains a triplet of eighth notes, third measure contains a triplet of eighth notes, fourth measure contains a triplet of eighth notes.

tk13: Treble clef, first measure contains a sextuplet of eighth notes, second measure contains a triplet of eighth notes, third measure contains a triplet of eighth notes, fourth measure contains a quarter note, fifth measure contains a quarter note.

27

29

tk1

tk2

tk3

tk4

tk5

tk6

tk7

tk9

tk11

tk12

tk13

tk14

Detailed description of the musical score: The score consists of 14 tracks labeled tk1 through tk14. Tracks tk1, tk2, tk5, tk6, tk11, and tk12 are in bass clef, while tracks tk3, tk4, tk7, tk9, tk10, and tk14 are in treble clef. Tracks tk1, tk2, tk5, tk6, tk11, and tk12 feature triplet markings over groups of notes. Tracks tk3, tk4, and tk7 feature triplet markings over groups of notes. Tracks tk9 and tk13 feature sixteenth note runs with '6' markings below them. Track tk14 features a triplet marking over a group of notes. The score includes various musical notations such as eighth notes, sixteenth notes, and sixteenth rests.

31

tk1

tk2

tk3

tk4

tk5

tk6

tk7

tk9

tk11

tk12

tk13

tk14

tk10

tk1

tk2

tk3

tk4

tk5

tk6

tk7

tk8

tk9

tk11

tk12

tk13

tk14

tk10

tk1

tk2

tk3

tk4

tk5

tk6

tk7

tk8

tk9

tk11

tk12

tk13

tk14

37

tk1

tk2

tk7

tk8

tk9

tk13

39

tk1

tk2

tk7

tk8

tk9

tk13

tk1

tk2

tk7

tk8

tk9

tk13

3

6

tk1

tk2

tk3

tk4

tk5

tk6

tk7

tk8

tk9

tk11

tk12

tk13

tk15

6 6 6

3 3

47

tk10: Treble clef, starting with a double bar line. The first measure contains a half note G4. The second measure contains a quarter note G4, followed by a triplet of eighth notes (A4, B4, C5). The third measure contains a quarter note G4. The fourth measure contains a half note G4. Above the staff, there are four diagrams: a guitar chord diagram for G4, a diagram for a triplet of eighth notes, a diagram for a quarter note, and a diagram for a half note with a slur over it.

tk11: Bass clef, starting with a double bar line. The first measure contains a quarter note G2, followed by a triplet of eighth notes (A2, B2, C3). The second measure contains a quarter note G2. The third measure contains a quarter note G2. The fourth measure contains a quarter note G2. The fifth measure contains a quarter note G2. The sixth measure contains a quarter note G2. The seventh measure contains a quarter note G2. The eighth measure contains a quarter note G2.

tk12: Bass clef, starting with a double bar line. The first measure contains a quarter note G2, followed by a triplet of eighth notes (A2, B2, C3). The second measure contains a quarter note G2. The third measure contains a quarter note G2. The fourth measure contains a quarter note G2. The fifth measure contains a quarter note G2. The sixth measure contains a quarter note G2. The seventh measure contains a quarter note G2. The eighth measure contains a quarter note G2.

tk13: Treble clef, starting with a double bar line. The first measure contains a quarter note G4, followed by a triplet of eighth notes (A4, B4, C5). The second measure contains a quarter note G4. The third measure contains a quarter note G4. The fourth measure contains a quarter note G4. The fifth measure contains a quarter note G4. The sixth measure contains a quarter note G4. The seventh measure contains a quarter note G4. The eighth measure contains a quarter note G4.

tk10: Treble clef, starting with a triplet of eighth notes, followed by a sextuplet of eighth notes.

tk1: Bass clef, starting with a triplet of eighth notes, followed by a sextuplet of eighth notes.

tk2: Bass clef, starting with a triplet of eighth notes, followed by a sextuplet of eighth notes.

tk3: Treble clef, starting with a triplet of eighth notes, followed by a sextuplet of eighth notes.

tk4: Treble clef, starting with a triplet of eighth notes, followed by a sextuplet of eighth notes.

tk5: Treble clef, starting with a triplet of eighth notes, followed by a sextuplet of eighth notes.

tk6: Treble clef, starting with a triplet of eighth notes, followed by a sextuplet of eighth notes.

tk8: Treble clef, starting with a triplet of eighth notes, followed by a sextuplet of eighth notes.

tk9: Treble clef, starting with a triplet of eighth notes, followed by a sextuplet of eighth notes.

tk11: Treble clef, starting with a triplet of eighth notes, followed by a sextuplet of eighth notes.

tk12: Treble clef, starting with a triplet of eighth notes, followed by a sextuplet of eighth notes.

tk13: Treble clef, starting with a triplet of eighth notes, followed by a sextuplet of eighth notes.

tk14: Treble clef, starting with a triplet of eighth notes, followed by a sextuplet of eighth notes.

50

tk10: Treble clef, 3/4 time signature. Features a triplet of eighth notes on the first beat and a triplet of eighth notes on the third beat.

tk1: Bass clef. Features a triplet of eighth notes on the third beat.

tk2: Bass clef. Features a triplet of eighth notes on the third beat.

tk3: Treble clef. Features a triplet of eighth notes on the first beat and a sextuplet of eighth notes on the third beat.

tk4: Treble clef. Features a sextuplet of eighth notes on the third beat.

tk5: Treble clef. Features a sextuplet of eighth notes on the third beat.

tk6: Treble clef. Features a triplet of eighth notes on the first beat and a sextuplet of eighth notes on the third beat.

tk7: Treble clef. Features a whole rest on the first beat.

tk8: Treble clef. Features a whole rest on the first beat.

tk9: Treble clef. Features a whole rest on the first beat.

tk11: Treble clef. Features a whole rest on the first beat.

tk12: Treble clef. Features a triplet of eighth notes on the third beat.

tk13: Treble clef. Features a whole rest on the first beat.

tk14: Treble clef. Features a whole rest on the first beat.

52

tk10: Treble clef, 3/4 time signature. Features a triplet of eighth notes on the first beat and a triplet of quarter notes on the second beat.

tk1: Bass clef. Features a quarter note on the first beat and a triplet of quarter notes on the second beat.

tk2: Bass clef. Features a quarter note on the first beat and a triplet of quarter notes on the second beat.

tk3: Treble clef. Features a quarter note on the first beat, a triplet of eighth notes on the second beat, and a sextuplet of eighth notes on the third beat.

tk4: Treble clef. Features a quarter note on the first beat, a triplet of eighth notes on the second beat, and a sextuplet of eighth notes on the third beat.

tk5: Treble clef. Features a quarter note on the first beat, a triplet of eighth notes on the second beat, and a sextuplet of eighth notes on the third beat.

tk6: Treble clef. Features a quarter note on the first beat, a triplet of eighth notes on the second beat, and a sextuplet of eighth notes on the third beat.

tk7: Treble clef. Features a quarter note on the first beat and a quarter note on the second beat.

tk8: Treble clef. Features a quarter note on the first beat, a quarter note on the second beat, and a quarter note on the third beat.

tk9: Treble clef. Features a quarter note on the first beat, a quarter note on the second beat, and a quarter note on the third beat.

tk11: Treble clef. Features a quarter note on the first beat, a quarter note on the second beat, and a quarter note on the third beat.

tk12: Treble clef. Features a quarter note on the first beat, a quarter note on the second beat, and a triplet of quarter notes on the third beat.

tk14: Treble clef. Features a quarter note on the first beat, a quarter note on the second beat, and a triplet of quarter notes on the third beat.

54

tk10: Treble clef, starting with a triplet of eighth notes, followed by a quarter rest, and ending with a triplet of eighth notes.

tk1: Bass clef, starting with a quarter note, followed by a triplet of eighth notes, a quarter rest, and ending with a triplet of eighth notes.

tk2: Bass clef, starting with a quarter note, followed by a triplet of eighth notes, a quarter rest, and ending with a triplet of eighth notes.

tk3: Treble clef, starting with a triplet of eighth notes, a quarter rest, a quarter note, and ending with a sextuplet of eighth notes.

tk4: Treble clef, starting with a triplet of eighth notes, a quarter rest, a quarter note, and ending with a sextuplet of eighth notes.

tk5: Treble clef, starting with a triplet of eighth notes, a quarter rest, a quarter note, and ending with a sextuplet of eighth notes.

tk6: Treble clef, starting with a triplet of eighth notes, a quarter rest, a quarter note, and ending with a sextuplet of eighth notes.

tk7: Treble clef, starting with a quarter rest, followed by a quarter note.

tk8: Treble clef, starting with a quarter rest, followed by a quarter note.

tk9: Treble clef, starting with a quarter rest, followed by a quarter note.

tk11: Treble clef, starting with a quarter rest, followed by a quarter note.

tk12: Treble clef, starting with a quarter rest, followed by a quarter note, and ending with a triplet of eighth notes.

tk14: Treble clef, starting with a quarter rest, followed by a quarter note, and ending with a triplet of eighth notes.

tk10

tk1

tk2

tk3

tk4

tk5

tk6

tk7

tk9

tk11

tk12

tk13

56

tk10: Drum notation with five measures of hits, including a snare drum and a cymbal.

tk1: Bass clef, four measures of chords.

tk2: Bass clef, four measures of chords.

tk3: Treble clef, four measures of eighth notes with triplets and sextuplets.

tk4: Treble clef, four measures of chords with triplets.

tk5: Treble clef, four measures of eighth notes with triplets.

tk6: Treble clef, four measures of eighth notes with triplets and sextuplets.

tk7: Treble clef, four measures of chords with triplets.

tk8: Treble clef, four measures of chords with a long slur.

tk9: Treble clef, four measures of chords.

tk11: Treble clef, four measures of chords.

tk12: Treble clef, four measures of eighth notes with triplets.

tk13: Treble clef, four measures of chords.

tk14: Treble clef, four measures of eighth notes with triplets.

tk10

tk1

tk2

tk3

tk4

tk5

tk6

tk7

tk8

tk9

tk11

tk12

tk13

tk14

59

60

tk10

tk1

tk2

tk3

tk4

tk5

tk6

tk7

tk9

tk12

tk14

68

tk1 *Bass clef*: Musical notation with a triplet of eighth notes in the first measure and another triplet in the second measure.

tk2 *Bass clef*: Musical notation with a sixteenth-note triplet in the first measure and a sixteenth-note triplet in the second measure.

tk3 *Treble clef*: Musical notation with a quarter note in the first measure and a quarter note in the second measure.

tk4 *Treble clef*: Musical notation with a quarter note in the first measure and a quarter note in the second measure.

tk5 *Treble clef*: Musical notation with a quarter note in the first measure and a quarter note in the second measure.

tk6 *Treble clef*: Musical notation with a quarter note in the first measure and a quarter note in the second measure.

tk7 *Treble clef*: Musical notation with a quarter note in the first measure and a quarter note in the second measure.

tk8 *Treble clef*: Musical notation with a quarter note in the first measure and a quarter note in the second measure.

tk9 *Treble clef*: Musical notation with a quarter note in the first measure and a quarter note in the second measure.

tk12 *Treble clef*: Musical notation with a quarter note in the first measure and a quarter note in the second measure.

tk13 *Treble clef*: Musical notation with a quarter note in the first measure and a quarter note in the second measure.

tk1: Bass clef, first measure contains a quarter note, a dotted quarter note, and a triplet of eighth notes. Second measure contains a dotted half note and a sextuplet of eighth notes.

tk2: Bass clef, first measure contains a quarter note, a dotted quarter note, and a triplet of eighth notes. Second measure contains a dotted half note and a sextuplet of eighth notes.

tk3: Treble clef, first measure contains a quarter note, a dotted quarter note, and a triplet of eighth notes. Second measure is a whole rest.

tk5: Treble clef, first measure contains a quarter note, a dotted quarter note, and a triplet of eighth notes. Second measure contains a triplet of eighth notes and a dotted half note.

tk6: Treble clef, first measure contains a triplet of eighth notes and a dotted half note. Second measure contains a triplet of eighth notes and a dotted half note.

tk7: Treble clef, first measure contains a triplet of eighth notes, a triplet of eighth notes, and a sextuplet of eighth notes. Second measure contains a triplet of eighth notes, a triplet of eighth notes, and a sextuplet of eighth notes.

tk8: Treble clef, first measure contains a sextuplet of eighth notes and a dotted half note. Second measure contains a sextuplet of eighth notes and a dotted half note.

tk9: Treble clef, first measure is a whole rest. Second measure is a whole rest. Third measure contains a sextuplet of eighth notes.

tk12: Treble clef, first measure contains a dotted quarter note, a dotted quarter note, and a dotted quarter note. Second measure contains a dotted quarter note, a dotted quarter note, and a dotted quarter note. Third measure contains a dotted quarter note, a dotted quarter note, and a dotted quarter note. Fourth measure contains a dotted quarter note, a dotted quarter note, and a dotted quarter note. Fifth measure contains a dotted quarter note, a dotted quarter note, and a dotted quarter note. Sixth measure contains a dotted quarter note, a dotted quarter note, and a dotted quarter note.

tk13: Treble clef, first measure contains a triplet of eighth notes and a dotted half note. Second measure contains a triplet of eighth notes and a dotted half note.

tk10

tk1

tk2

tk3

tk5

tk6

tk7

tk8

tk9

tk12

tk13

Detailed description of the musical score: The score consists of 13 tracks. tk10 is a grand staff with a whole rest. tk1 is a bass clef staff with a 3-measure rest, followed by eighth notes and a 3-measure rest. tk2 is a bass clef staff with a 6-measure rest, followed by sixteenth notes and a 6-measure rest. tk3 is a treble clef staff with a whole rest. tk5 and tk6 are treble clef staves with a 3-measure rest, followed by eighth notes. tk7 is a treble clef staff with eighth notes, 3-measure rests, and 6-measure rests. tk8 is a treble clef staff with eighth notes and 6-measure rests. tk9 is a treble clef staff with sixteenth notes and 6-measure rests. tk12 is a treble clef staff with eighth notes and 3-measure rests. tk13 is a treble clef staff with eighth notes and a 3-measure rest.

tk1

tk2

tk3

tk5

tk6

tk7

tk8

tk12

tk13

76

tk10

tk1

tk2

tk3

tk5

tk6

tk7

tk8

tk9

tk12

tk13

tk1

tk2

tk3

tk5

tk6

tk7

tk8

tk9

tk11

tk13

tk15

Detailed description of the musical score: The score consists of 15 tracks. Tracks tk1, tk5, and tk6 contain whole rests. Track tk2 has a whole rest followed by three eighth notes with grace notes. Track tk3 has a whole note with a flat. Track tk7 features a triplet of eighth notes and a triplet of sixteenth notes. Tracks tk8, tk13, and tk15 contain sixteenth-note runs with sixteenth-note groupings. Tracks tk9 and tk11 have sixteenth-note runs with sixteenth-note groupings and a triplet of sixteenth notes. Tracks tk10 and tk14 are blank.

tk2

tk3

tk7

tk8

tk9

tk11

tk13

84

tk1

tk2

tk5

tk7

tk9

tk11

tk13

tk14

87

88

90

tk10

tk1

tk2

tk3

tk4

tk6

tk7

tk8

tk9

tk11

tk13

91

tk10: Treble clef, four measures of music with downward-pointing stems above the notes.

tk1: Bass clef, four measures of music.

tk2: Bass clef, four measures of music.

tk3: Treble clef, four measures of music, including a triplet and a sixteenth-note triplet.

tk4: Treble clef, four measures of music, including a triplet.

tk6: Treble clef, four measures of music, including triplets and a sixteenth-note triplet.

tk7: Treble clef, four measures of music, including triplets and a sixteenth-note triplet.

tk8: Treble clef, four measures of music, including triplets.

tk9: Treble clef, four measures of music, including a triplet.

tk11: Treble clef, four measures of music.

tk13: Treble clef, four measures of music, including a triplet.

92

The score includes various musical notations such as notes, rests, and articulation marks (trills, slurs, and accents).

95

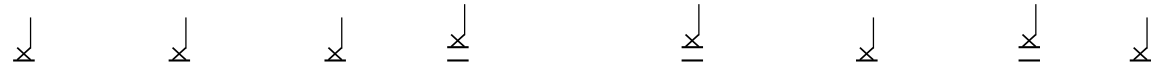

tk10

tk1

tk2

tk3

tk4

tk5

tk6

tk7

tk8

tk9

tk11

tk12

tk13

97

tk10

tk1

tk2

tk4

tk6

tk7

tk8

tk12

99

tk10: Guitar part with a series of 'x' marks above the staff, indicating muted notes, and a triplet of eighth notes at the end.

tk1: Bass line with sixteenth notes and triplet markings.

tk2: Bass line with sixteenth notes and triplet markings.

tk4: Treble clef part with a triplet of eighth notes.

tk6: Treble clef part with a triplet of eighth notes.

tk7: Treble clef part with complex rhythmic patterns including triplets and sixteenth notes.

tk8: Treble clef part with complex rhythmic patterns including triplets and sixteenth notes.

tk9: Treble clef part with rests and a final melodic phrase.

tk12: Treble clef part with a rhythmic pattern of eighth notes and rests.

tk13: Treble clef part with rests and a final melodic phrase.

101

103

tk10: Drum notation with rests and 'x' marks on the snare line.

tk1: Bass clef, eighth notes, sextuplet (6), triplet (3), eighth notes.

tk2: Bass clef, eighth notes, sextuplet (6), triplet (3), eighth notes.

tk3: Treble clef, eighth notes, triplet (3), eighth notes.

tk4: Treble clef, quarter notes, triplet (3), eighth notes.

tk5: Treble clef, quarter notes, triplet (3), eighth notes.

tk6: Treble clef, quarter notes, triplet (3), eighth notes.

tk7: Treble clef, sixteenth notes, triplet (3), eighth notes.

tk8: Treble clef, sixteenth notes, triplet (3), sextuplet (6), eighth notes.

tk9: Treble clef, sixteenth notes, triplet (3), eighth notes.

tk12: Treble clef, eighth notes, triplet (3), eighth notes.

tk13: Treble clef, sixteenth notes, triplet (3), eighth notes.

tk14: Treble clef, eighth notes, triplet (3), eighth notes.

tk10

tk1

tk2

tk3

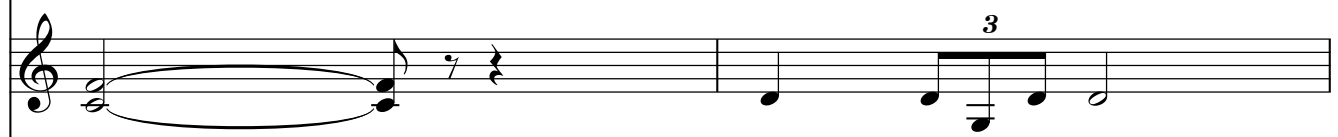

tk4

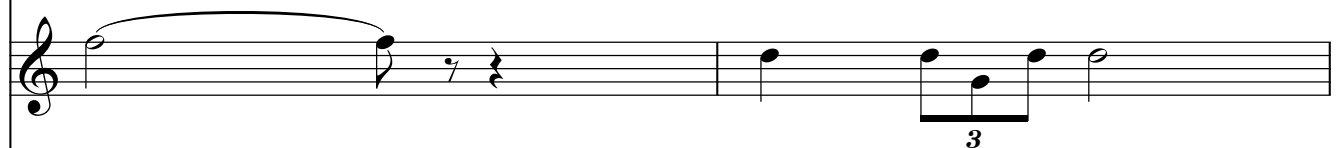

tk5

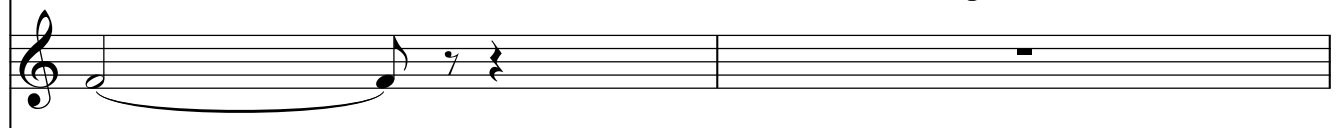

tk6

tk7

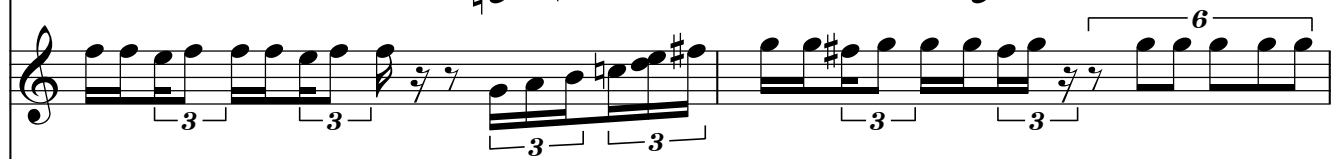

tk8

tk9

tk12

tk13

tk14

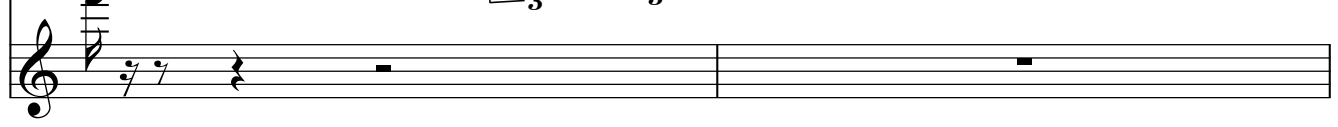

107

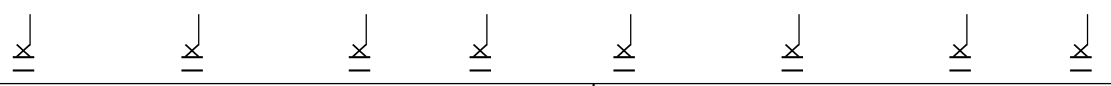

tk10

tk1

tk2

tk3

tk4

tk6

tk7

tk8

tk9

tk13

tk10

tk1

tk2

tk3

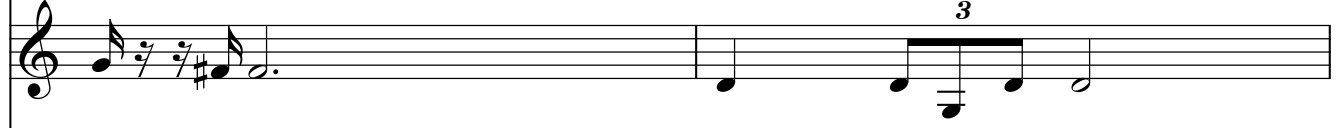

tk4

tk5

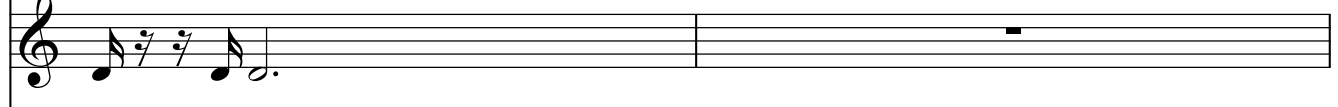

tk6

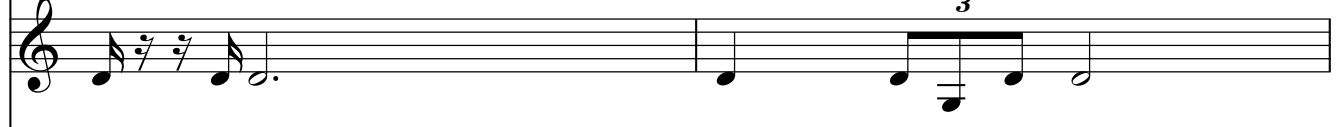

tk7

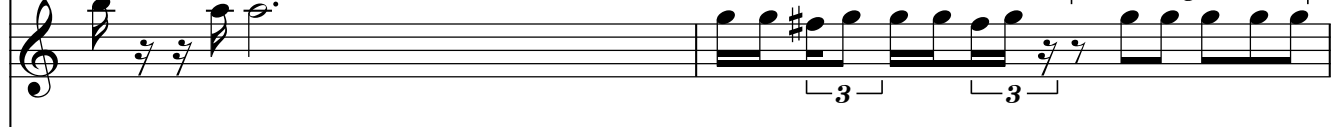

tk8

tk9

tk12

tk13

111 

tk10

tk1

tk2

tk3

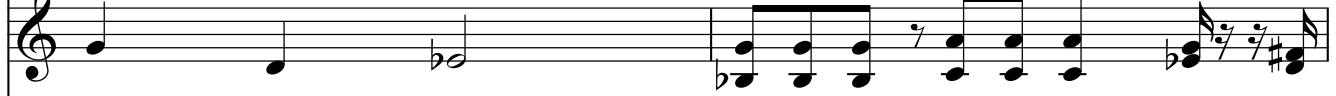

tk4

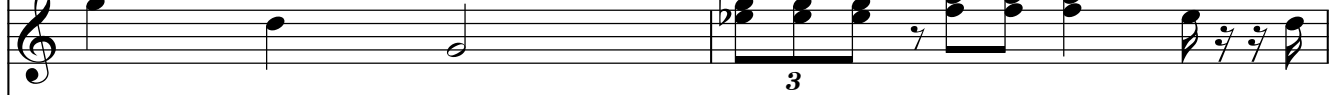

tk5

tk6

tk7

tk8

tk9

tk12

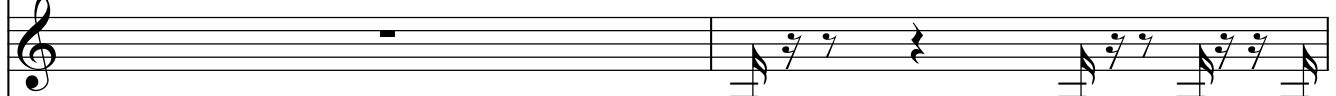

tk13

tk14

114

tk10

tk1

tk2

tk3

tk5

tk6

tk7

tk8

tk9

tk12

tk13

tk10

tk3

tk4

tk5

tk6

tk7

tk8

tk9

tk12

tk13

Detailed description of the musical score: The score consists of ten staves labeled tk10 through tk13. tk10 is a drum staff with a double bar line and a single note. tk3, tk4, tk5, and tk6 are treble clef staves with notes, stems, and beams, including triplets. tk7, tk9, and tk13 are treble clef staves with complex rhythmic patterns, including triplets and sixteenth notes. tk8 and tk12 are treble clef staves with rests and a few notes. tk9 and tk13 have a '7' symbol below the first few notes, possibly indicating a specific rhythm or articulation.

117

tk1: Bass clef, starting with a quarter note, followed by a sixteenth-note triplet and a sixteenth-note sextuplet.

tk2: Bass clef, starting with a quarter note, followed by eighth-note triplets and a quarter note triplet.

tk3: Treble clef, starting with a quarter note, followed by eighth-note triplets and sixteenth-note triplets.

tk4: Treble clef, starting with a quarter note, followed by eighth-note triplets and sixteenth-note triplets.

tk5: Treble clef, starting with a quarter note, followed by eighth-note triplets and sixteenth-note sextuplets.

tk6: Treble clef, starting with eighth-note triplets and sixteenth-note sextuplets.

tk7: Treble clef, starting with eighth-note triplets and sixteenth-note triplets.

tk8: Treble clef, starting with a quarter note, followed by eighth-note triplets and sixteenth-note triplets.

tk9: Treble clef, starting with eighth-note triplets and sixteenth-note triplets.

tk11: Treble clef, starting with eighth-note triplets and sixteenth-note triplets, then a whole rest.

tk12: Treble clef, starting with a whole rest, followed by a quarter note triplet.

tk13: Treble clef, starting with a quarter note, followed by eighth-note triplets and sixteenth-note triplets.

121

tk1

tk2

tk3

tk4

tk5

tk6

tk7

tk8

tk9

tk12

tk13

tk10

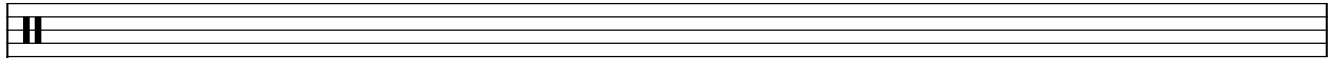

tk1

tk2

tk3

tk4

tk5

tk6

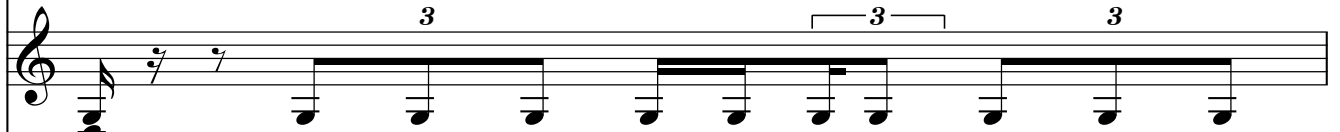

tk7

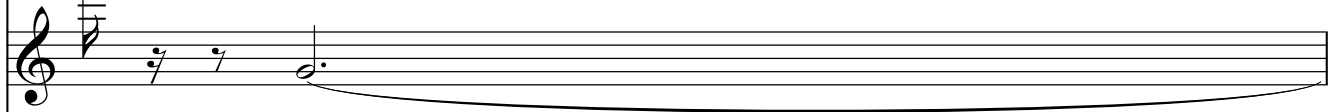

tk8

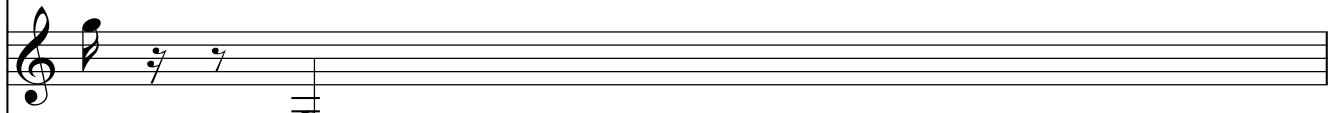

tk9

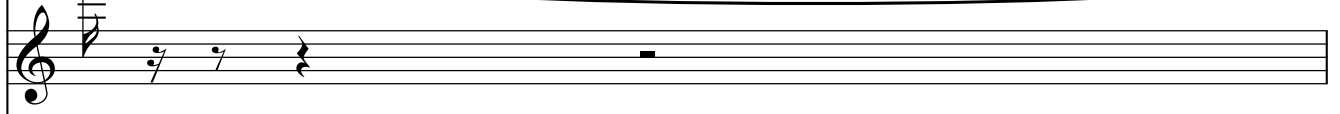

tk12

tk13

123

tk1

tk2

tk3

tk5

tk6

tk7

tk8

tk9

tk12

tk13

6 6 6 6

125

tk1

tk2

tk3

tk5

tk6

tk7

tk8

tk9

tk12

tk13

6 6 6 6

tk10

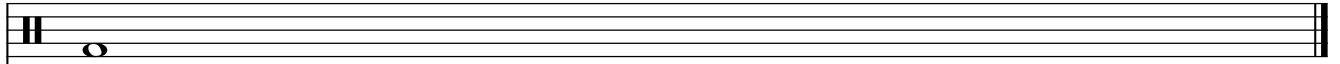

tk1

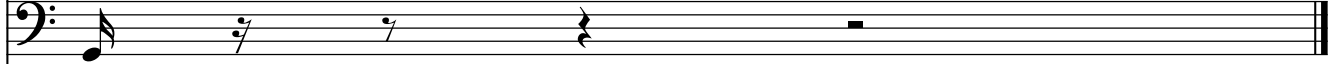

tk2

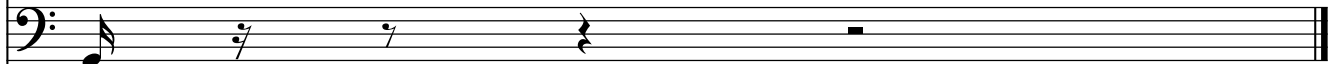

tk3

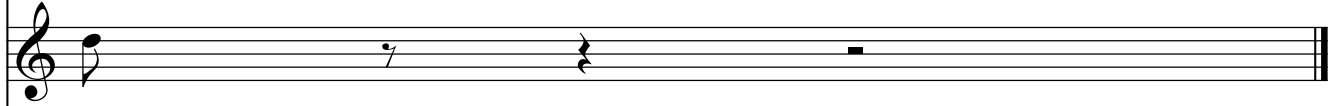

tk4

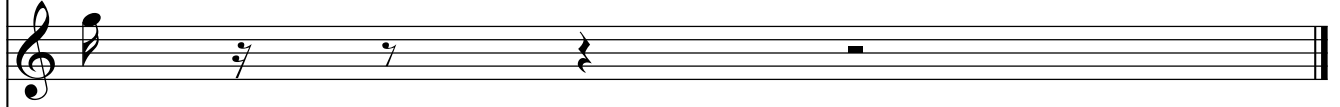

tk5

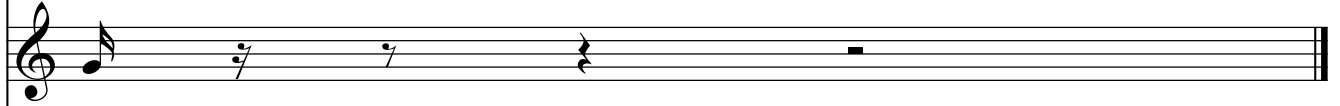

tk6

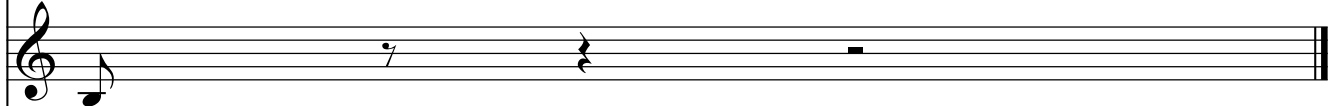

tk7

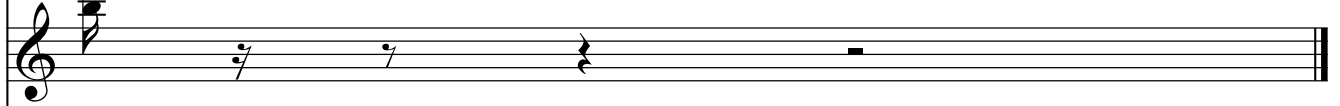

tk8

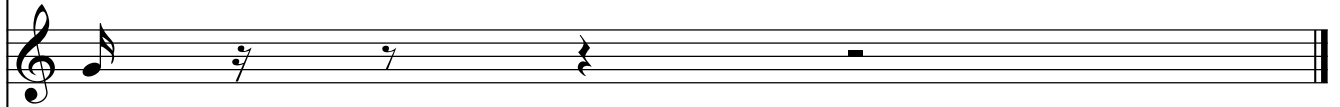

tk9

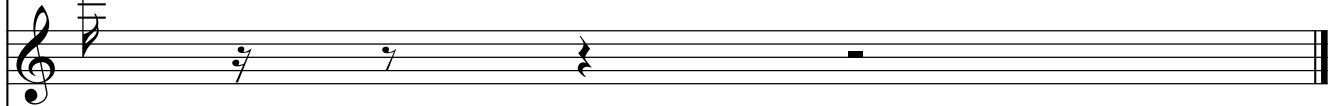

tk12

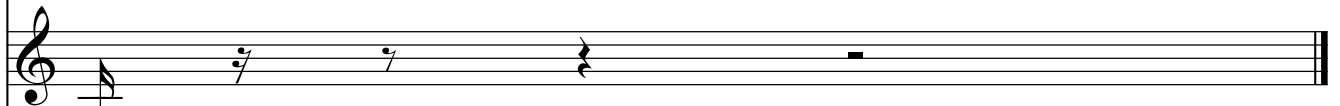

tk13

