

John_Barry_-_James_Bond_Tomorrow_Never_Dies

0.0"
1.1
Denis Rionnet : drionnet@serveur.dtr.fr

Timpani

Percussion

Percussion

Jazz Guitar

drionnet@serveur.dtr.fr

5-string Electric Bass

Tomorrow never dies

Sheryl Crow

Sequenced by

© Denis Rionnet

3

Timp.

Perc.

Perc.

E. Bass

Tomorrow never dies

Sheryl Crow

Sequenced by

© Denis Rionnet

4

5

Perc.

Perc.

E. Bass

Tomorrow never dies

Sheryl Crow

Sequenced by

© Denis Rionnet

6

Oc.

Timp.

Perc.

Perc.

Tub. B.

J. Gtr.

E. Bass

Tomorrow never dies

Sheryl Crow

Sequenced by

© Denis Rionnet

8

© Denis Rionnet

9

10

Oc.

Perc.

J. Gtr.

Perc. Organ

11

Oc.

Perc.

J. Gtr.

E. Bass

Perc. Organ

12

13

14

Oc.

Perc.

J. Gtr.

E. Bass

Perc. Organ

15

Oc.

Perc.

Tub. B.

J. Gtr.

E. Bass

Perc. Organ

Sheryl Crow

Sequenced by

16

Oc.

Perc.

Perc.

Tub. B.

J. Gtr.

E. Bass

Perc. Organ

Sheryl Crow

© Denis Rionnet

Detailed description of the musical score: The score is for measures 16-20. The Oboe (Oc.) part starts with a quarter rest, followed by a quarter note G4, a quarter note A4, a quarter note B4, and a quarter note G4. The Percussion (Perc.) part has a snare drum pattern: a quarter note G4, a quarter note A4, a quarter note B4, and a quarter note G4. The second Percussion part has a pattern of sixteenth notes marked with 'x' over a series of sixteenth notes. The Tubistone Bass (Tub. B.) part features sixteenth-note chords in groups of six, with a '6' above each group. The Jazzy Guitar (J. Gtr.) part has a rhythmic pattern of eighth notes with slurs. The Electric Bass (E. Bass) part has a simple bass line with a half note G3, a quarter note A3, a quarter note B3, and a quarter note G3. The Percussion Organ part has a sustained chord. The Sheryl Crow part has a simple bass line with a quarter note G3, a quarter note A3, a quarter note B3, and a quarter note G3. The copyright notice is for Denis Rionnet.

17

18

19

Oc.

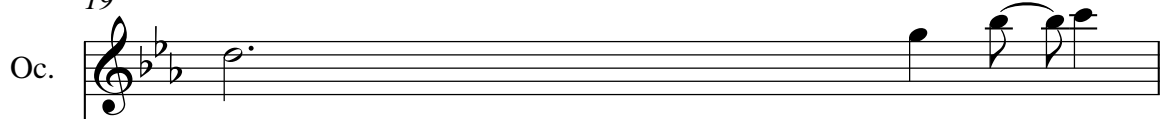

Perc.

Perc.

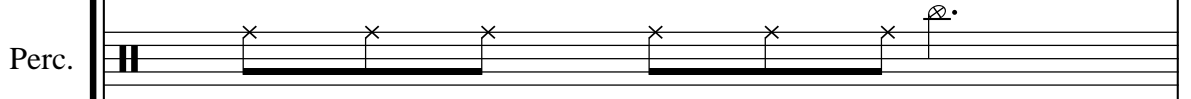

Tub. B.

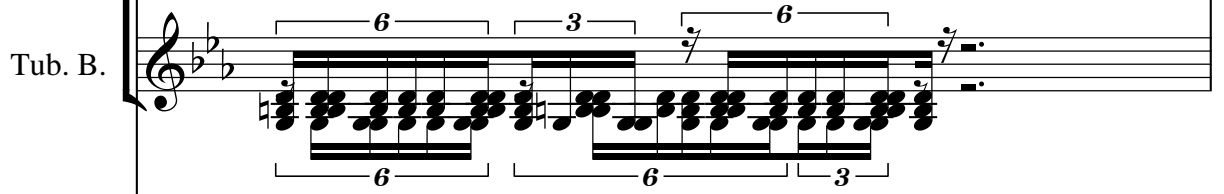

J. Gtr.

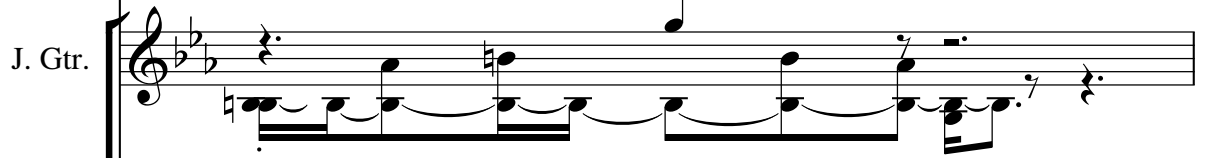

E. Bass

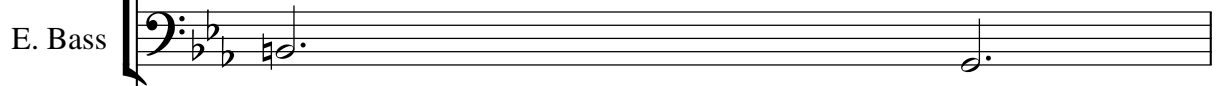

Tomorrow never dies

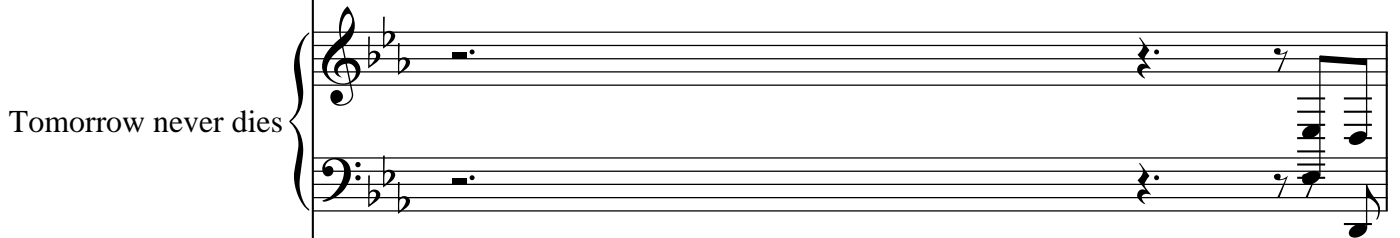

Perc. Organ

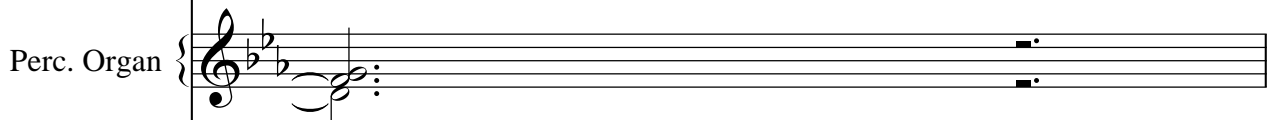

Sheryl Crow

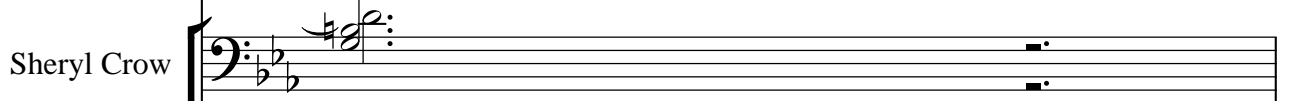

© Denis Rionnet

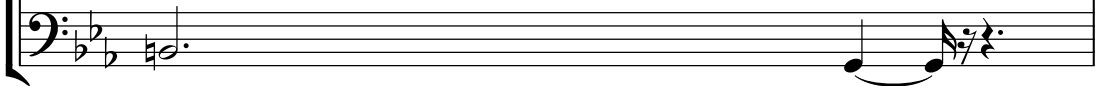

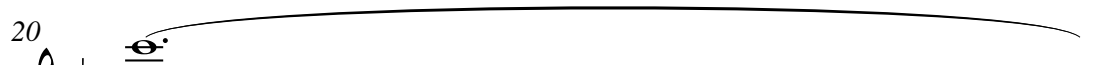

Oc.

Perc.

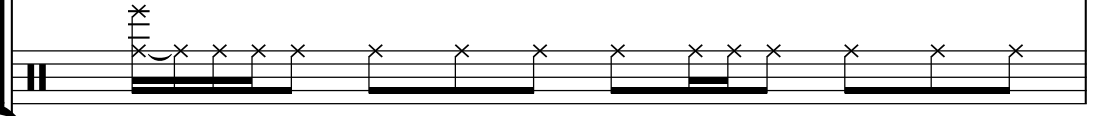

Perc.

J. Gtr.

driionnet@serveur.dtr.fr

E. Gtr.

E. Bass

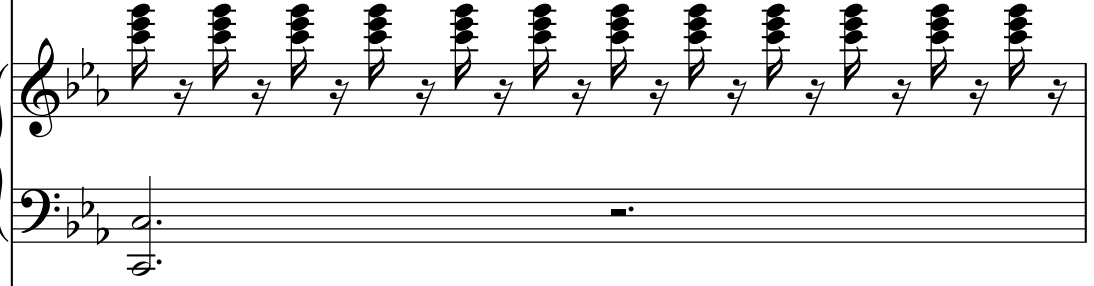

Tomorrow never dies

Sequenced by

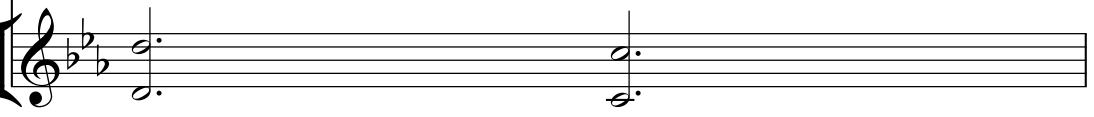

21

Oc.

Perc.

Perc.

Perc.

J. Gtr.

driionnet@serveur.dtr.fr

E. Gtr.

E. Bass

Tomorrow never dies

Sheryl Crow

Sequenced by

22

Oc.

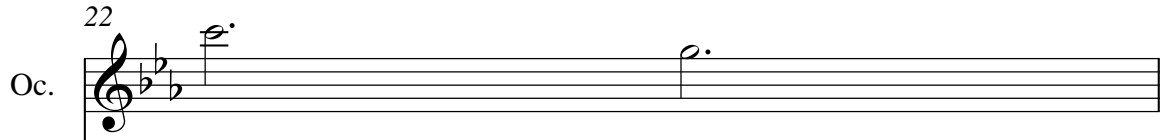

Perc.

Perc.

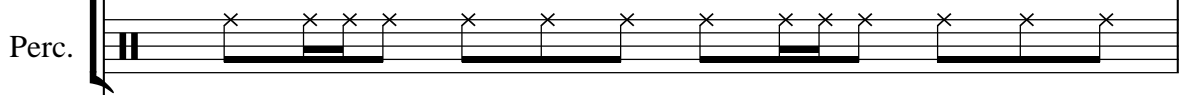

J. Gtr.

drionnet@serveur.dtr.fr

E. Gtr.

E. Bass

Tomorrow never dies

Sheryl Crow

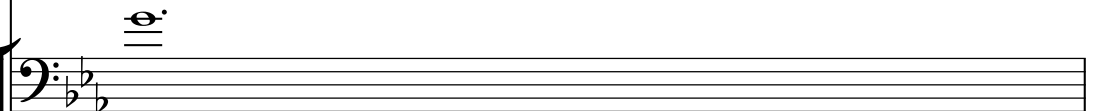

Sequenced by

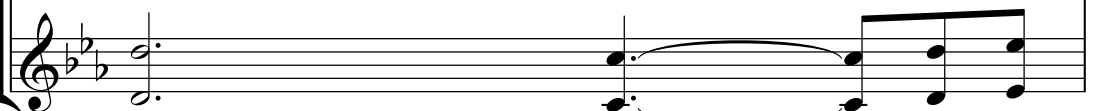

23

Oc.

Perc.

Perc.

Perc.

J. Gtr.

driionnet@serveur.dtr.fr

E. Gtr.

E. Bass

Tomorrow never dies

Sheryl Crow

Sequenced by

24

Oc.

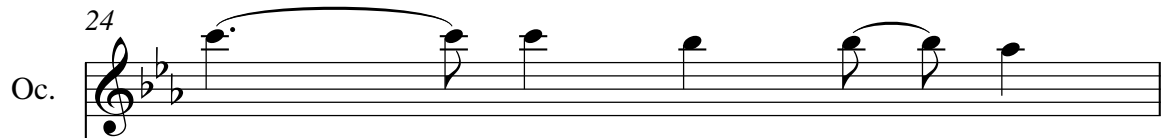

Perc.

Perc.

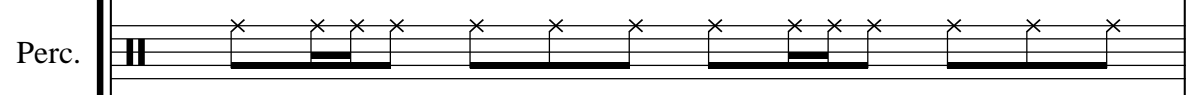

Perc.

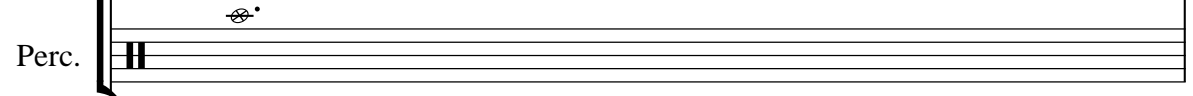

J. Gtr.

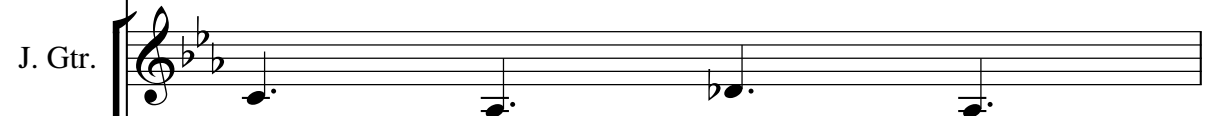

driionnet@serveur.dtr.fr

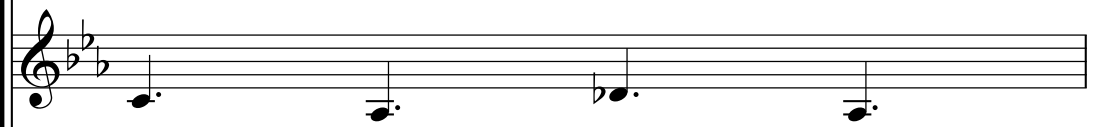

E. Bass

Tomorrow never dies

Sheryl Crow

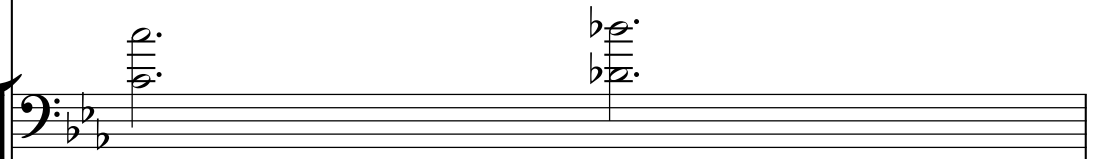

Sequenced by

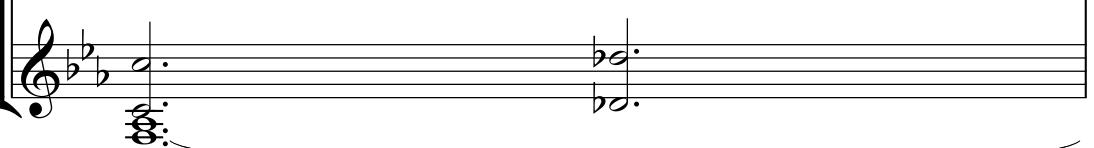

25

Oc.

Perc.

Perc.

Perc.

J. Gtr.

driionnet@serveur.dtr.fr

E. Bass

Tomorrow never dies

Sheryl Crow

Sequenced by

26

Oc.

Perc.

Perc.

Perc.

J. Gtr.

drionnet@serveur.dtr.fr

E. Bass

Tomorrow never dies

Sheryl Crow

Sequenced by

27

Oc.

Timp.

Perc.

Perc.

Perc.

J. Gtr.

driionnet@serveur.dtr.fr

E. Bass

Tomorrow never dies

Sheryl Crow

Sequenced by

28

Oc.

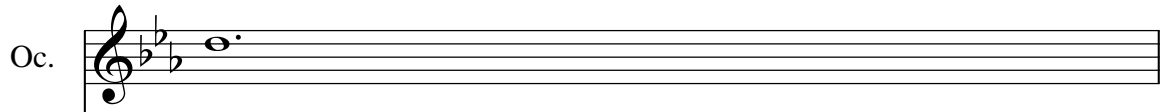

Timp.

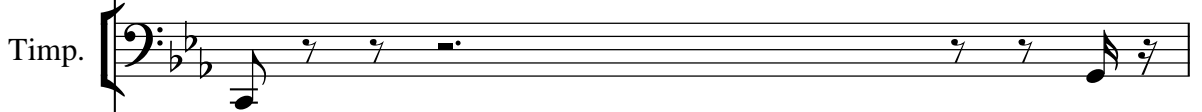

Perc.

Perc.

E. Bass

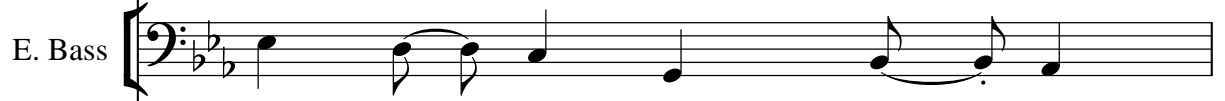

Tomorrow never dies

Sheryl Crow

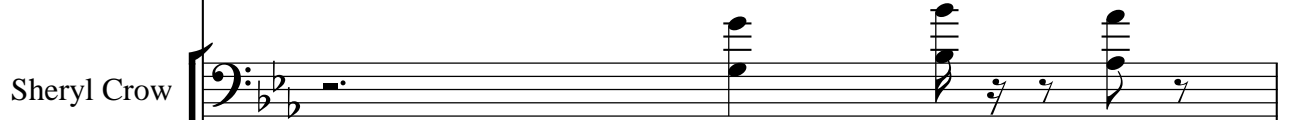

Sequenced by

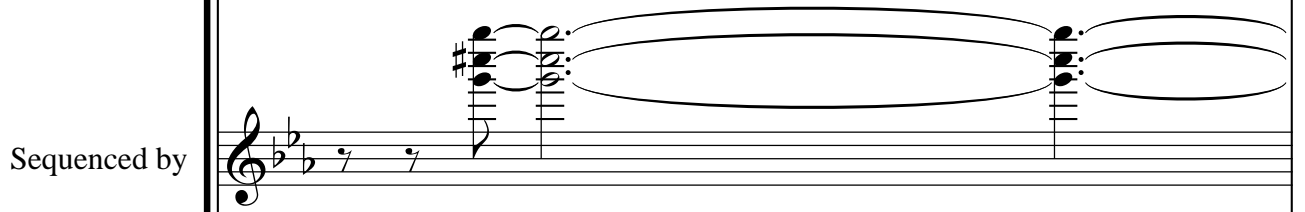

© Denis Rionnet

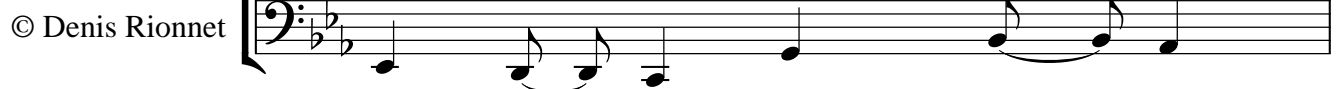

29

30

31

Oc.

Timp.

Perc.

Perc.

Tub. B.

J. Gtr.

E. Bass

Tomorrow never dies

Sheryl Crow

Sequenced by

© Denis Rionnet

33

Oc.

Perc.

J. Gtr.

E. Bass

Perc. Organ

Sheryl Crow

Sequenced by

34

Oc.

Perc.

J. Gtr.

E. Bass

Perc. Organ

Sheryl Crow

35

Oc.

Perc.

J. Gtr.

E. Bass

Perc. Organ

37

Oc.

Perc.

J. Gtr.

E. Bass

Perc. Organ

E. Bass

© Denis Rionnet

39

Oc.

Perc.

J. Gtr.

E. Bass

Perc. Organ

© Denis Rionnet

40

Oc.

Perc.

Tub. B.

J. Gtr.

E. Bass

Perc. Organ

Sheryl Crow

Sequenced by

© Denis Rionnet

41

Oc.

Perc.

Perc.

Tub. B.

J. Gtr.

E. Bass

Perc. Organ

Sheryl Crow

© Denis Rionnet

Detailed description of the musical score: The score is for page 41 and consists of nine staves. The top staff is for Oboe (Oc.) in treble clef with a key signature of two flats. The second and third staves are for Percussion (Perc.) in a drum set notation. The fourth staff is for Tub. B. (Tuba) in treble clef, featuring sixteenth-note triplets marked with '6'. The fifth staff is for J. Gtr. (Jazz Guitar) in treble clef. The sixth staff is for E. Bass (Electric Bass) in bass clef. The seventh staff is for Perc. Organ in treble clef. The eighth staff is for Sheryl Crow in bass clef. The bottom staff is a copyright notice for Denis Rionnet. The music is in a 4/4 time signature and a key signature of two flats.

42

Oc.

Perc.

Perc.

J. Gtr.

E. Bass

Perc. Organ

Sheryl Crow

© Denis Rionnet

43

Oc.

Perc.

Perc.

J. Gtr.

E. Bass

Perc. Organ

Sheryl Crow

© Denis Rionnet

44

Oc.

Perc.

Perc.

Tub. B.

J. Gtr.

E. Bass

Tomorrow never dies

Vocal line for 'Tomorrow never dies', showing a melodic phrase in G major.

Perc. Organ

Sheryl Crow

45

Oc.

Perc.

Perc.

J. Gtr.

driionnet@serveur.dtr.fr

E. Gtr.

E. Bass

Tomorrow never dies

Sequenced by

46

Oc.

Perc.

Perc.

Perc.

J. Gtr.

driionnet@serveur.dtr.fr

E. Gtr.

E. Bass

Tomorrow never dies

Sheryl Crow

Sequenced by

47

Oc.

Perc.

Perc.

Perc.

J. Gtr.

driionnet@serveur.dtr.fr

E. Gtr.

E. Bass

Tomorrow never dies

Sheryl Crow

Sequenced by

48

Oc.

Perc.

Perc.

Perc.

J. Gtr.

driionnet@serveur.dtr.fr

E. Gtr.

E. Bass

Tomorrow never dies

Sheryl Crow

Sequenced by

49

Oc.

Perc.

Perc.

Perc.

J. Gtr.

driionnet@serveur.dtr.fr

E. Bass

Tomorrow never dies

Sheryl Crow

Sequenced by

50

Oc.

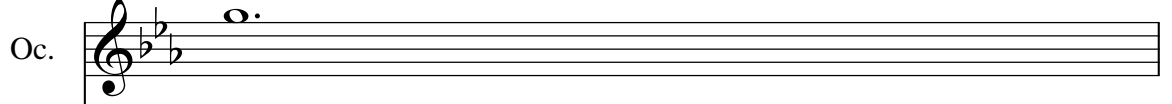

Perc.

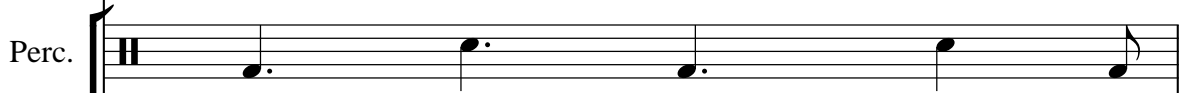

Perc.

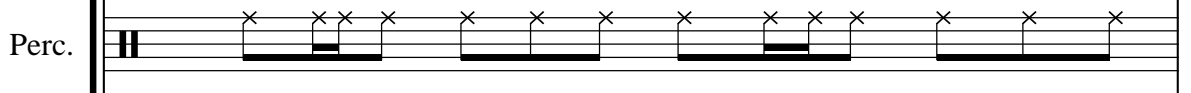

Perc.

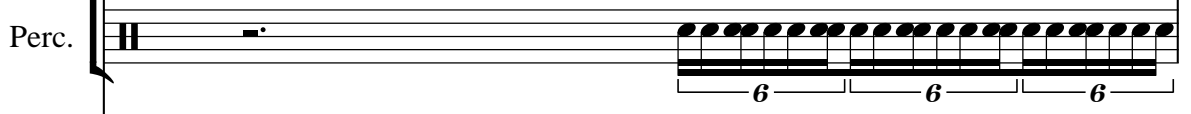

J. Gtr.

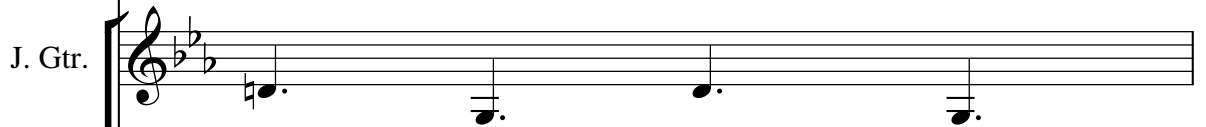

driionnet@serveur.dtr.fr

E. Bass

Tomorrow never dies

Sheryl Crow

Sequenced by

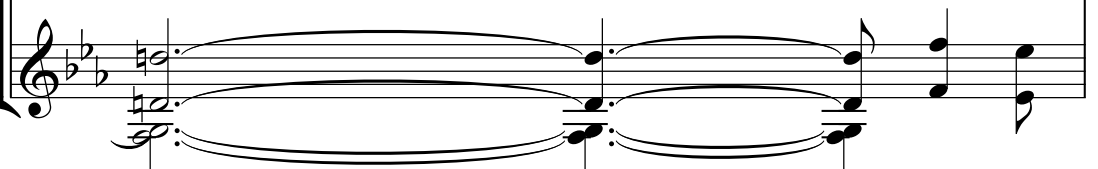

51

Oc.

Perc.

Perc.

Perc.

J. Gtr.

driionnet@serveur.dtr.fr

E. Bass

Tomorrow never dies

Sheryl Crow

Sequenced by

52
Oc.

Perc.

Perc.

Perc.

J. Gtr.

driionnet@serveur.dtr.fr

E. Bass

Tomorrow never dies

Perc. Organ

Sheryl Crow

Sequenced by

53

Oc.

Perc.

Perc.

J. Gtr.

Perc. Organ

Sheryl Crow

54

Perc.

Perc.

J. Gtr.

E. Bass

Perc. Organ

Sheryl Crow

© Denis Rionnet

56

Perc. Perc. E. Bass Perc. Organ Sheryl Crow

© Denis Rionnet

57

Perc.

Perc.

J. Gtr.

E. Bass

Perc. Organ

Sheryl Crow

© Denis Rionnet

58

Perc.

Three percussion staves. The first staff has a single note with a dot. The second staff has a rest followed by a series of eighth notes with stems pointing up. The third staff has four notes with 'x' marks above them.

J. Gtr.

E. Bass

Tomorrow never dies

Perc. Organ

Sheryl Crow

Sequenced by

© Denis Rionnet

60

61

Perc. 

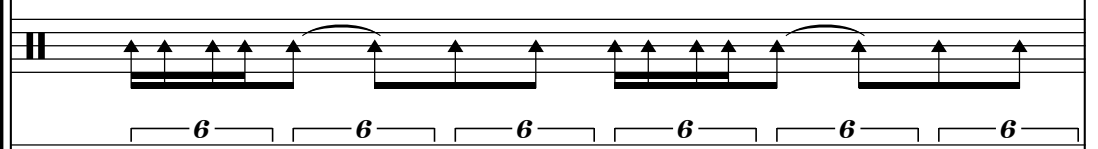
Perc. 

Perc. 

E. Bass 

Tomorrow never dies 

Sheryl Crow 

Sequenced by 

© Denis Rionnet 

62

Perc.

Perc.

Perc.

Tub. B.

E. Bass

Tomorrow never dies

Sheryl Crow

Sequenced by

© Denis Rionnet

63

Perc.

Perc.

Perc.

Tub. B.

E. Bass

Tomorrow never dies

Sheryl Crow

Sequenced by

© Denis Rionnet

64

Oc.

Timp.

Perc.

Perc.

E. Bass

Tomorrow never dies

Sheryl Crow

Sequenced by

© Denis Rionnet

65

Oc.

Timp.

Perc.

Perc.

J. Gtr.

E. Gtr.

E. Bass

Tomorrow never dies

Sheryl Crow

Sequenced by

© Denis Rionnet

driionnet@serveur.dtr.fr

66

Oc.

Perc.

Perc.

Perc.

J. Gtr.

driionnet@serveur.dtr.fr

E. Gtr.

E. Bass

Tomorrow never dies

Sheryl Crow

Sequenced by

© Denis Rionnet

67

Oc.

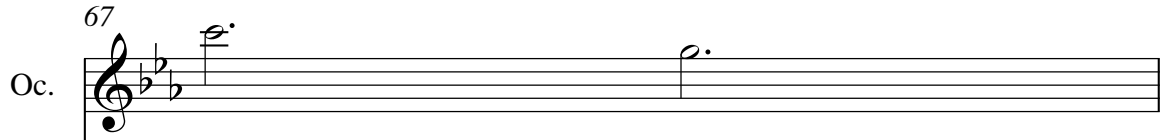

Perc.

Perc.

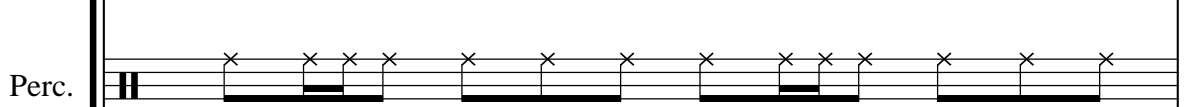

Perc.

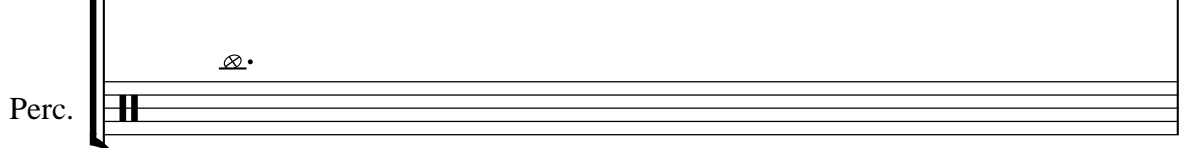

J. Gtr.

driionnet@serveur.dtr.fr

E. Gtr.

E. Bass

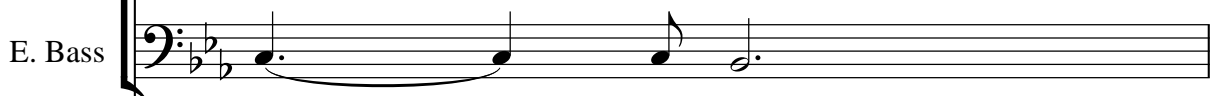

Tomorrow never dies

Sheryl Crow

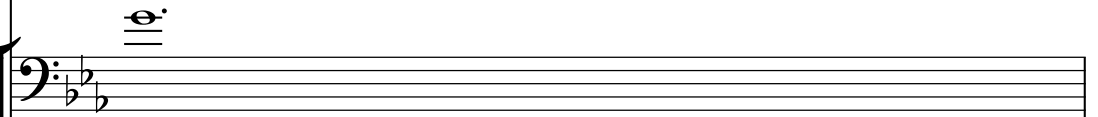

Sequenced by

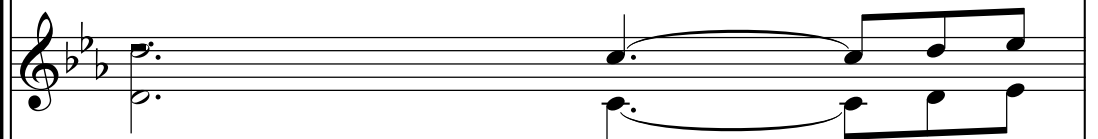

© Denis Rionnet

68

Oc.

Perc.

Perc.

Perc.

J. Gtr.

driionnet@serveur.dtr.fr

E. Gtr.

E. Bass

Tomorrow never dies

Sheryl Crow

Sequenced by

© Denis Rionnet

69

Oc.

Perc.

Perc.

Perc.

J. Gtr.

driionnet@serveur.dtr.fr

E. Bass

Tomorrow never dies

Sheryl Crow

Sequenced by

© Denis Rionnet

70

Oc.

Perc.

Perc.

Perc.

J. Gtr.

driionnet@serveur.dtr.fr

E. Bass

Tomorrow never dies

Sheryl Crow

Sequenced by

© Denis Rionnet

71

Oc.

Perc.

Perc.

Perc.

J. Gtr.

driionnet@serveur.dtr.fr

E. Bass

Tomorrow never dies

Sheryl Crow

Sequenced by

© Denis Rionnet

72

Oc.

Timp.

Perc.

Perc.

Perc.

J. Gtr.

driionnet@serveur.dtr.fr

E. Bass

Tomorrow never dies

3

Sheryl Crow

Sequenced by

© Denis Rionnet

73

Oc.

Timp.

Perc.

Perc.

Perc.

J. Gtr.

E. Gtr.

E. Bass

Tomorrow never dies

Sheryl Crow

Sequenced by

© Denis Rionnet

driionnet@serveur.dtr.fr

Tomorrow never dies

Sheryl Crow

Sequenced by

© Denis Rionnet

74

Perc.

Perc.

Perc.

J. Gtr.

driionnet@serveur.dtr.fr

E. Gtr.

E. Bass

Tomorrow never dies

Sheryl Crow

Sequenced by

© Denis Rionnet

75

Perc.

Perc.

J. Gtr.

driionnet@serveur.dtr.fr

E. Gtr.

E. Bass

Tomorrow never dies

Sheryl Crow

Sequenced by

© Denis Rionnet

76

Perc.

J. Gtr.

driionnet@serveur.dtr.fr

E. Gtr.

E. Bass

Tomorrow never dies

Sheryl Crow

Sequenced by

© Denis Rionnet

Perc. Perc. Perc.

driionnet@serveur.dtr.fr

J. Gtr. E. Gtr. E. Bass

Tomorrow never dies

Sheryl Crow

Sequenced by

© Denis Rionnet

78

Perc. Perc. Perc.

J. Gtr.

driionnet@serveur.dtr.fr

E. Gtr.

E. Bass

Tomorrow never dies

Sheryl Crow

Sequenced by

© Denis Rionnet

80

Oc.

Timp.

Perc.

Perc.

Perc.

J. Gtr.

driionnet@serveur.dtr.fr

E. Gtr.

E. Bass

Tomorrow never dies

Sheryl Crow

Sequenced by

© Denis Rionnet

81

Oc.

Timp.

Perc.

Perc.

Perc.

J. Gtr.

driionnet@serveur.dtr.fr

E. Gtr.

E. Bass

Tomorrow never dies

Sheryl Crow

Sequenced by

© Denis Rionnet

82

Oc.

Timp.

Perc.

Perc.

J. Gtr.

driionnet@serveur.dtr.fr

E. Gtr.

E. Bass

Tomorrow never dies

Sheryl Crow

Sequenced by

© Denis Rionnet

83

Oc.

Timp.

Perc.

Perc.

J. Gtr.

driionnet@serveur.dtr.fr

E. Gtr.

E. Bass

Tomorrow never dies

Sheryl Crow

Sequenced by

© Denis Rionnet

84

Oc.

Perc.

Perc.

Perc.

J. Gtr.

driionnet@serveur.dtr.fr

E. Gtr.

E. Bass

Tomorrow never dies

Sheryl Crow

Sequenced by

© Denis Rionnet

85

Oc.

Perc.

Perc.

Perc.

J. Gtr.

driionnet@serveur.dtr.fr

E. Bass

Tomorrow never dies

Sheryl Crow

Sequenced by

© Denis Rionnet

86

Oc.

Timp.

Perc.

Perc.

Perc.

Tub. B.

J. Gtr.

drionnet@serveur.dtr.fr

E. Bass

Tomorrow never dies

Sheryl Crow

Sequenced by

© Denis Rionnet

- Oboe (Oc.)
- Timpani (Timp.)
- Percussion (Perc.) - three staves
- Bass Trombone (Tub. B.)
- Electric Bass (E. Bass)
- Vocal line for "Tomorrow never dies"
- Vocal line for "Sheryl Crow"
- "Sequenced by" line
- © Denis Rionnet
