

Jerry_Goldsmith_-_Gremlins

Rain FX

Strings

//

Pizzicato Strings

Rain FX

Strings

//

Pizzicato Strings

Rain FX

Strings

//

Rain FX

Strings

2

Strings

19

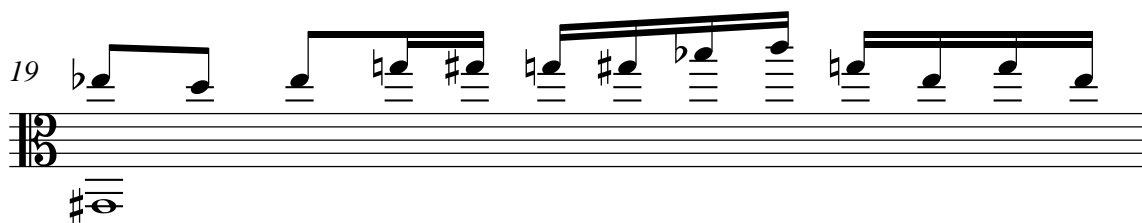

Orchestral Harp

20

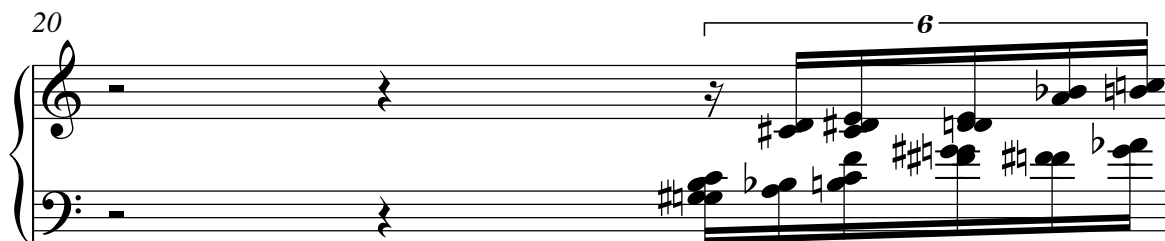

Strings

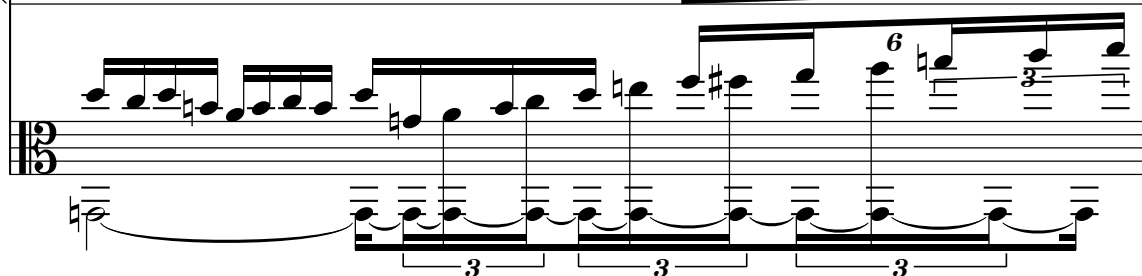

Bass

21

Timpani

Percussion

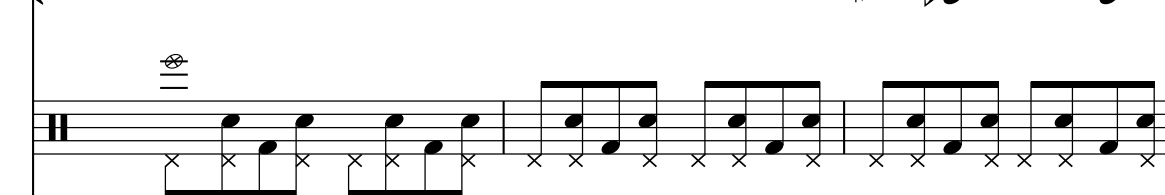

Orchestral Harp

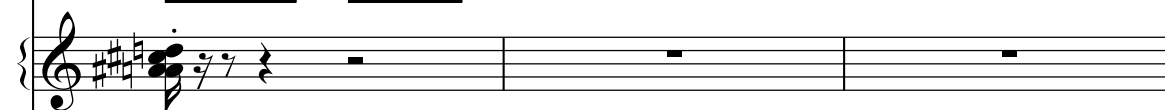

Lead2

Lead1

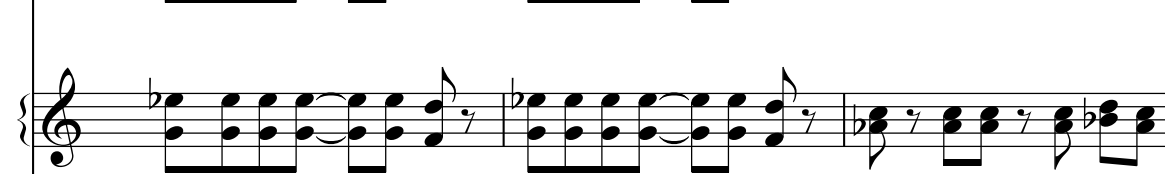

Strings

24

Bass

Timpani

Percussion

Bells

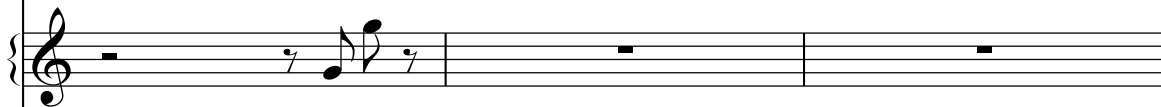

Lead2

Lead1

Strings

27

Bass

Timpani

Percussion

Bells

Lead2

Lead1

Strings

30

Bass

Timpani

Percussion

Lead2

Lead1

Strings

Bass

Timpani

Percussion

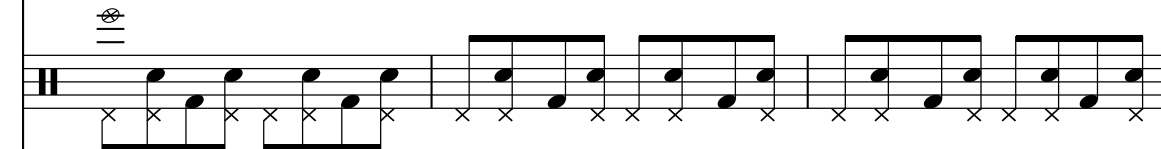

Lead2

Lead1

Strings

36

Bass

Timpani

Percussion

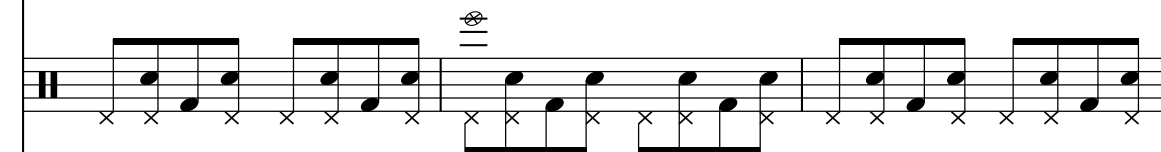

Lead2

Lead1

Strings

39

Bass

Timpani

Percussion

Lead2

Lead1

Strings

42

Bass

Timpani

Percussion

Lead2

Lead1

Strings

44

Bass

Timpani

Percussion

Synth Drum

Lead2

Lead1

Bridge Notes

Strings

46

Percussion

Synth Drum

Lead2

Bridge Notes

48

Percussion

Synth Drum

Lead2

Bridge Notes

50

Percussion

Synth Drum

Lead2

Bridge Notes

52

Bass

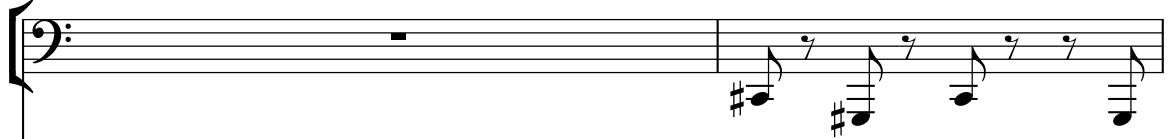

Timpani

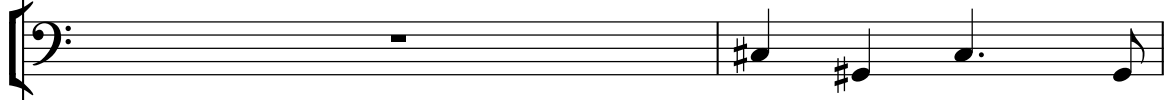

Percussion

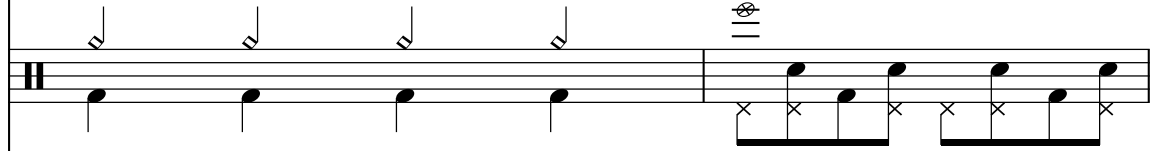

Synth Drum

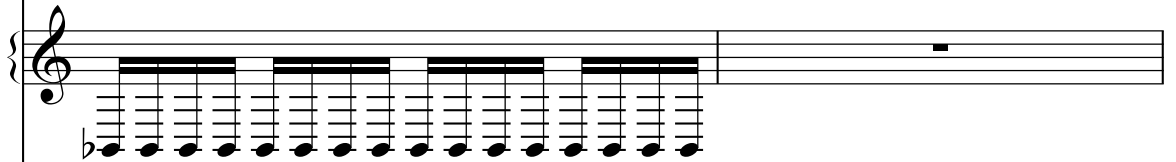

Lead2

Lead1

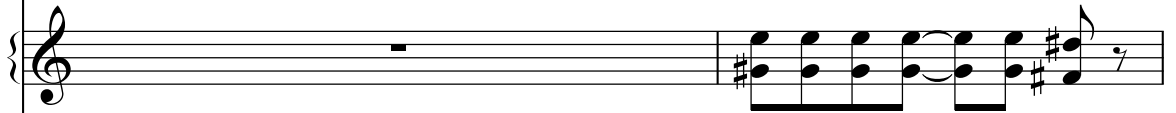

Bridge Notes

Strings

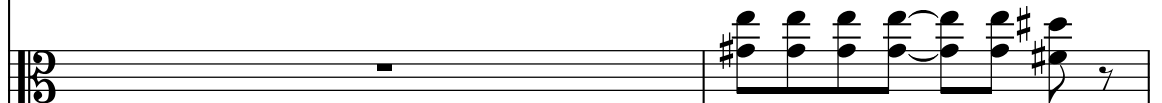

54

Bass

Timpani

Percussion

Lead2

Lead1

Strings

57

Bass

Timpani

Percussion

Lead2

Lead1

Strings

60

Bass

Timpani

Percussion

Lead2

Lead1

Strings

63

Bass

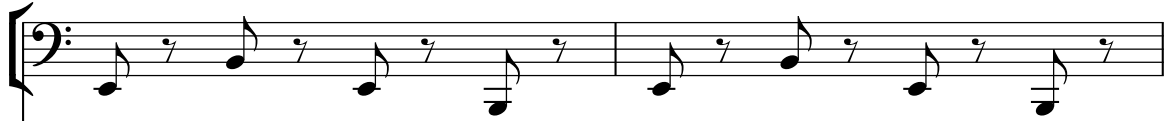

Timpani

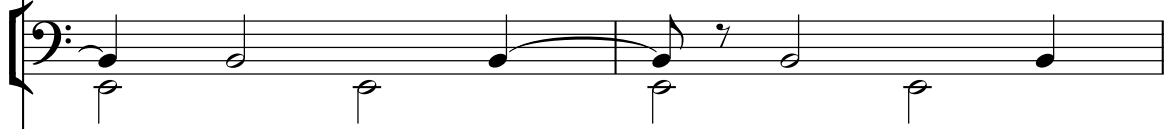

Percussion

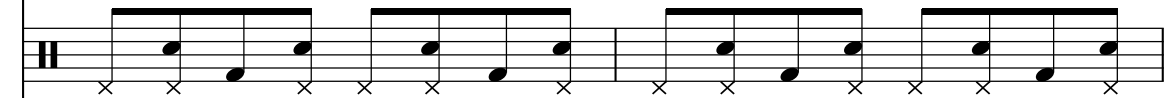

Lead2

Lead1

Strings

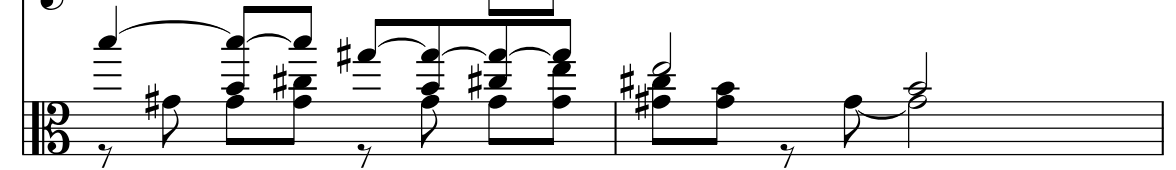

65

Bass

Timpani

Percussion

Lead2

Lead1

Strings

67

Bass

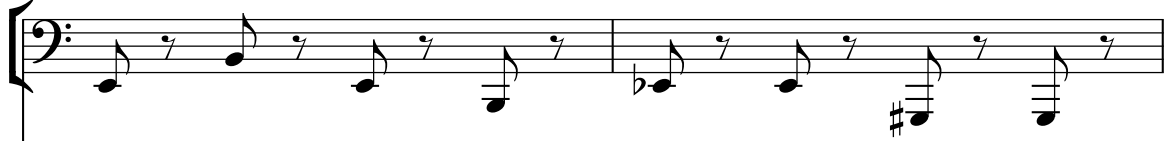

Timpani

Percussion

Lead2

Lead1

Strings

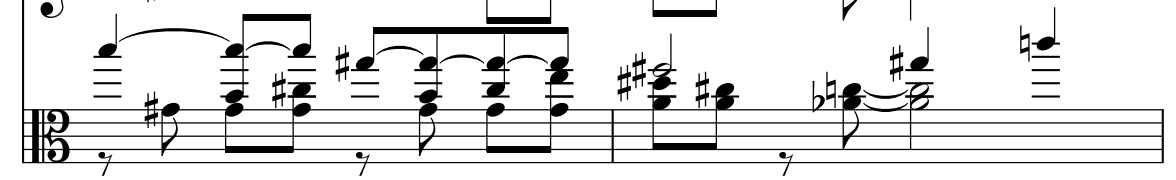

69

Bass

Timpani

Percussion

Lead2

Lead1

Strings

71

Bass

Timpani

Percussion

Lead2

Lead1

Strings

74

Bass

Timpani

Percussion

Lead2

Lead1

Strings

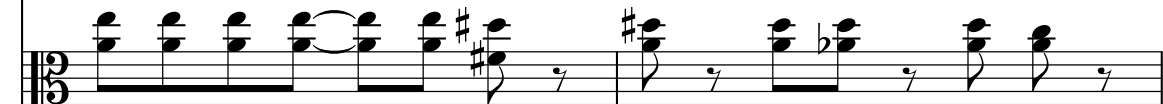

76

Bass

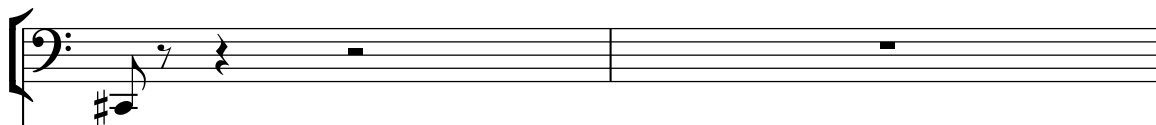

Timpani

Percussion

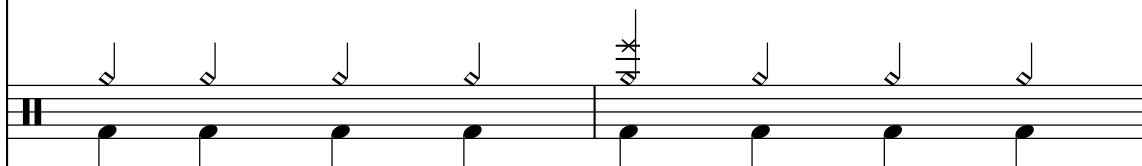

Synth Drum

Lead2

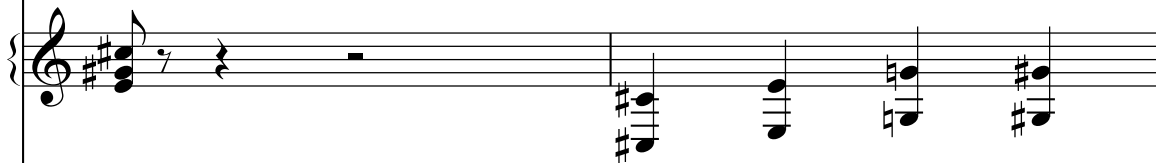

Lead1

Bridge Notes

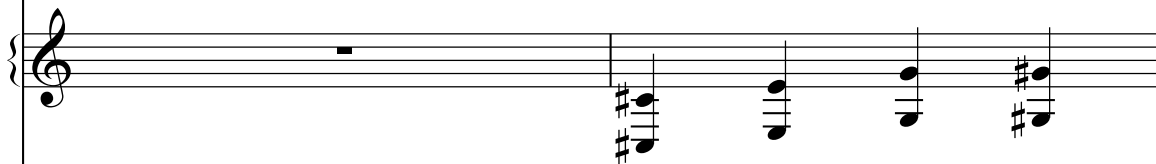

Strings

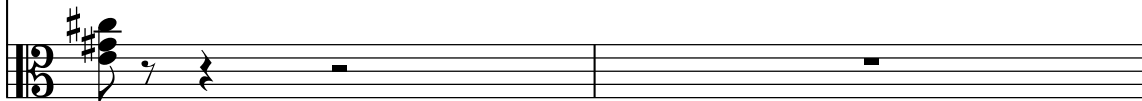

24

80

Percussion

Synth Drum

Lead2

Bridge Notes

82

Percussion

Synth Drum

Lead2

Bridge Notes

84

Horn

Bass

Timpani

Percussion

Synth Drum

Lead2

Lead1

Bridge Notes

Strings

86

Horn

Bass

Timpani

Percussion

Lead2

Lead1

Strings

89

Horn

Bass

Timpani

Percussion

Lead2

Lead1

Strings

92

Horn

Bass

Timpani

Percussion

Lead2

Lead1

Strings

95

Bass

Timpani

Percussion

Lead2

Lead1

Strings

98

Bass

Timpani

Percussion

Lead2

Lead1

Strings

101

Horn

Bass

Timpani

Percussion

Lead2

Lead1

Strings

104

Horn

Bass

Timpani

Percussion

Lead2

Lead1

Strings

107

Horn

Bass

Timpani

Percussion

Synth Drum

Lead2

Lead1

Strings

109

Bass

Timpani

Percussion

Pizzicato Strings

112

Bass

Timpani

Percussion

Pizzicato Strings

Strings

114

Bass

Timpani

Percussion

Strings

