

# James\_Taylor\_-\_Carolina\_In\_My\_Mind

CAROLINA IN MY MI10

CAROLINA IN MY MI 3

CAROLINA IN MY MI 6

CAROLINA IN MY MI 8

CAROLINA IN MY MI12

CAROLINA IN MY MI 4

CAROLINA IN MY MI 5

CAROLINA IN MY MI 2

CAROLINA IN MY MI11

CAROLINA IN MY MI 7

CAROLINA IN MY MI 9

CAROLINA IN MY MIND

2

CAROLINA IN MY MI 3

CAROLINA IN MY MI 6

CAROLINA IN MY MI 8

CAROLINA IN MY MI12

3

CAROLINA IN MY MI 3

CAROLINA IN MY MI12

4

CAROLINA IN MY MI10

CAROLINA IN MY MI 3

CAROLINA IN MY MI12

CAROLINA IN MY MI 4

CAROLINA IN MY MI 2

5

6

CAROLINA IN MY MI10

CAROLINA IN MY MI 3

CAROLINA IN MY MI12

CAROLINA IN MY MI 4

CAROLINA IN MY MI 2

7

CAROLINA IN MY MI10

CAROLINA IN MY MI 3

CAROLINA IN MY MI12

CAROLINA IN MY MI 4

CAROLINA IN MY MI 2

8

CAROLINA IN MY MI10

CAROLINA IN MY MI 3

CAROLINA IN MY MI12

CAROLINA IN MY MI 4

CAROLINA IN MY MI 2

9

CAROLINA IN MY MI10

CAROLINA IN MY MI 3

CAROLINA IN MY MI12

CAROLINA IN MY MI 4

CAROLINA IN MY MI 2

10

CAROLINA IN MY MI10

CAROLINA IN MY MI 3

CAROLINA IN MY MI12

CAROLINA IN MY MI 4

CAROLINA IN MY MI 2

11

CAROLINA IN MY MI10

CAROLINA IN MY MI 3

CAROLINA IN MY MI12

CAROLINA IN MY MI 4

CAROLINA IN MY MI 2

12

CAROLINA IN MY MI10

CAROLINA IN MY MI 3

CAROLINA IN MY MI12

CAROLINA IN MY MI 4

CAROLINA IN MY MI 2

13

CAROLINA IN MY MI10

CAROLINA IN MY MI 3

CAROLINA IN MY MI12

CAROLINA IN MY MI 4

CAROLINA IN MY MI 2

CAROLINA IN MY MIND

14

CAROLINA IN MY MI10

CAROLINA IN MY MI 3

CAROLINA IN MY MI 6

CAROLINA IN MY MI 8

CAROLINA IN MY MI12

CAROLINA IN MY MI 4

CAROLINA IN MY MI 2

CAROLINA IN MY MIND

CAROLINA IN MY MI10

CAROLINA IN MY MI 3

CAROLINA IN MY MI 6

CAROLINA IN MY MI 8

CAROLINA IN MY MI12

CAROLINA IN MY MI 4

CAROLINA IN MY MI 2

CAROLINA IN MY MIND

16

CAROLINA IN MY MI10

CAROLINA IN MY MI 3

CAROLINA IN MY MI 6

CAROLINA IN MY MI 8

CAROLINA IN MY MI12

CAROLINA IN MY MI 4

CAROLINA IN MY MI 2

CAROLINA IN MY MIND

CAROLINA IN MY MI10

CAROLINA IN MY MI 3

CAROLINA IN MY MI 6

CAROLINA IN MY MI 8

CAROLINA IN MY MI12

CAROLINA IN MY MI 4

CAROLINA IN MY MI 2

CAROLINA IN MY MIND

18

CAROLINA IN MY MI10

CAROLINA IN MY MI 3

CAROLINA IN MY MI 6

CAROLINA IN MY MI 8

CAROLINA IN MY MI12

CAROLINA IN MY MI 4

CAROLINA IN MY MI 2

CAROLINA IN MY MIND

CAROLINA IN MY MI10

CAROLINA IN MY MI 3

CAROLINA IN MY MI 6

CAROLINA IN MY MI 8

CAROLINA IN MY MI12

CAROLINA IN MY MI 4

CAROLINA IN MY MI 2

CAROLINA IN MY MIND

20

CAROLINA IN MY MI10

CAROLINA IN MY MI 3

CAROLINA IN MY MI12

CAROLINA IN MY MI 4

CAROLINA IN MY MI 2

CAROLINA IN MY MIND

21

CAROLINA IN MY MI10

CAROLINA IN MY MI 3

CAROLINA IN MY MI12

CAROLINA IN MY MI 4

CAROLINA IN MY MI 2

CAROLINA IN MY MI 7

CAROLINA IN MY MIND

23

CAROLINA IN MY MI10

CAROLINA IN MY MI 3

CAROLINA IN MY MI12

CAROLINA IN MY MI 4

CAROLINA IN MY MI 2

CAROLINA IN MY MI 7

CAROLINA IN MY MIND

CAROLINA IN MY MI10

CAROLINA IN MY MI 3

CAROLINA IN MY MI 6

CAROLINA IN MY MI 8

CAROLINA IN MY MI12

CAROLINA IN MY MI 4

CAROLINA IN MY MI 2

CAROLINA IN MY MIND

25

CAROLINA IN MY MI10

CAROLINA IN MY MI 3

CAROLINA IN MY MI 6

CAROLINA IN MY MI 8

CAROLINA IN MY MI12

CAROLINA IN MY MI 4

CAROLINA IN MY MI 2

CAROLINA IN MY MIND

CAROLINA IN MY MI10

CAROLINA IN MY MI 3

CAROLINA IN MY MI 6

CAROLINA IN MY MI 8

CAROLINA IN MY MI12

CAROLINA IN MY MI 4

CAROLINA IN MY MI 2

CAROLINA IN MY MIND

27

CAROLINA IN MY MI10

CAROLINA IN MY MI 3

CAROLINA IN MY MI 6

CAROLINA IN MY MI 8

CAROLINA IN MY MI12

CAROLINA IN MY MI 4

CAROLINA IN MY MI 2

CAROLINA IN MY MIND

CAROLINA IN MY MI10

CAROLINA IN MY MI 3

CAROLINA IN MY MI12

CAROLINA IN MY MI 4

CAROLINA IN MY MI 5

CAROLINA IN MY MI 2

CAROLINA IN MY MI 7

CAROLINA IN MY MI 9

CAROLINA IN MY MIND

29

CAROLINA IN MY MI10

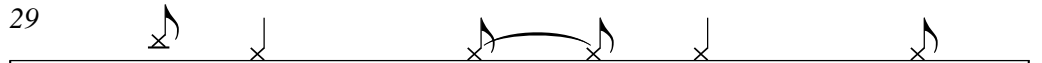

CAROLINA IN MY MI 3

CAROLINA IN MY MI12

CAROLINA IN MY MI 4

CAROLINA IN MY MI 5

CAROLINA IN MY MI 2

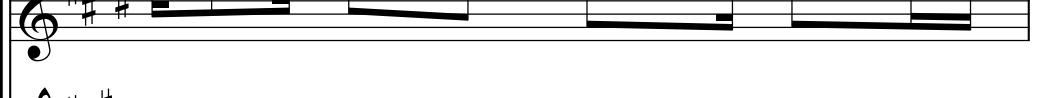

CAROLINA IN MY MI 7

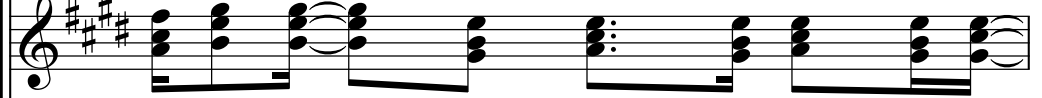

CAROLINA IN MY MI 9

CAROLINA IN MY MIND

CAROLINA IN MY MI10

CAROLINA IN MY MI 3

CAROLINA IN MY MI12

CAROLINA IN MY MI 4

CAROLINA IN MY MI 5

CAROLINA IN MY MI 2

CAROLINA IN MY MI 7

CAROLINA IN MY MI 9

CAROLINA IN MY MIND

31

CAROLINA IN MY MI10

CAROLINA IN MY MI 3

CAROLINA IN MY MI12

CAROLINA IN MY MI 4

CAROLINA IN MY MI 5

CAROLINA IN MY MI 2

CAROLINA IN MY MI 7

CAROLINA IN MY MI 9

CAROLINA IN MY MIND

CAROLINA IN MY MI10

CAROLINA IN MY MI 3

CAROLINA IN MY MI12

CAROLINA IN MY MI 4

CAROLINA IN MY MI 5

CAROLINA IN MY MI 2

CAROLINA IN MY MI 7

CAROLINA IN MY MI 9

CAROLINA IN MY MIND

33

CAROLINA IN MY MI10

CAROLINA IN MY MI 3

CAROLINA IN MY MI12

CAROLINA IN MY MI 4

CAROLINA IN MY MI 2

CAROLINA IN MY MI 7

CAROLINA IN MY MI 9

CAROLINA IN MY MIND

CAROLINA IN MY MI10

CAROLINA IN MY MI 3

CAROLINA IN MY MI12

CAROLINA IN MY MI 4

CAROLINA IN MY MI 2

CAROLINA IN MY MI 7

CAROLINA IN MY MI 9

CAROLINA IN MY MIND

35

CAROLINA IN MY MI10

CAROLINA IN MY MI 3

CAROLINA IN MY MI12

CAROLINA IN MY MI 4

CAROLINA IN MY MI 5

CAROLINA IN MY MI 2

CAROLINA IN MY MI11

CAROLINA IN MY MI 7

CAROLINA IN MY MI 9

CAROLINA IN MY MIND

CAROLINA IN MY MI10

CAROLINA IN MY MI 3

CAROLINA IN MY MI12

CAROLINA IN MY MI 4

CAROLINA IN MY MI 5

CAROLINA IN MY MI 2

CAROLINA IN MY MI11

CAROLINA IN MY MIND

37

CAROLINA IN MY MI10

CAROLINA IN MY MI 4

CAROLINA IN MY MI 2

CAROLINA IN MY MI11

CAROLINA IN MY MIND

38

CAROLINA IN MY MI10

CAROLINA IN MY MI 4

CAROLINA IN MY MI 2

CAROLINA IN MY MI11

CAROLINA IN MY MIND

40

CAROLINA IN MY MI10

CAROLINA IN MY MI 4

CAROLINA IN MY MI 2

CAROLINA IN MY MI11

CAROLINA IN MY MIND

41

CAROLINA IN MY MI10

CAROLINA IN MY MI 4

CAROLINA IN MY MI 2

CAROLINA IN MY MI11

CAROLINA IN MY MIND

43

CAROLINA IN MY MI10

CAROLINA IN MY MI 4

CAROLINA IN MY MI 2

CAROLINA IN MY MI11

CAROLINA IN MY MIND

CAROLINA IN MY MI10

CAROLINA IN MY MI 3

CAROLINA IN MY MI 6

CAROLINA IN MY MI 8

CAROLINA IN MY MI12

CAROLINA IN MY MI 4

CAROLINA IN MY MI 2

CAROLINA IN MY MI11

CAROLINA IN MY MI 7

CAROLINA IN MY MIND

45

CAROLINA IN MY MI10

CAROLINA IN MY MI 3

CAROLINA IN MY MI 6

CAROLINA IN MY MI 8

CAROLINA IN MY MI12

CAROLINA IN MY MI 4

CAROLINA IN MY MI 2

CAROLINA IN MY MI 7

CAROLINA IN MY MIND

CAROLINA IN MY MI10

CAROLINA IN MY MI 3

CAROLINA IN MY MI 6

CAROLINA IN MY MI 8

CAROLINA IN MY MI12

CAROLINA IN MY MI 4

CAROLINA IN MY MI 2

CAROLINA IN MY MI 7

CAROLINA IN MY MIND

47

CAROLINA IN MY MI10

CAROLINA IN MY MI 3

CAROLINA IN MY MI 6

CAROLINA IN MY MI 8

CAROLINA IN MY MI12

CAROLINA IN MY MI 4

CAROLINA IN MY MI 2

CAROLINA IN MY MI 7

CAROLINA IN MY MIND

CAROLINA IN MY MI10

CAROLINA IN MY MI 3

CAROLINA IN MY MI 6

CAROLINA IN MY MI 8

CAROLINA IN MY MI12

CAROLINA IN MY MI 4

CAROLINA IN MY MI 2

CAROLINA IN MY MIND

50

CAROLINA IN MY MI10

CAROLINA IN MY MI 3

CAROLINA IN MY MI 6

CAROLINA IN MY MI 8

CAROLINA IN MY MI12

CAROLINA IN MY MI 4

CAROLINA IN MY MI 2

CAROLINA IN MY MIND

52

CAROLINA IN MY MI 3

CAROLINA IN MY MI12

CAROLINA IN MY MI 4

CAROLINA IN MY MI 2

CAROLINA IN MY MIND

53

CAROLINA IN MY MI 3

CAROLINA IN MY MI 12

CAROLINA IN MY MI 4

CAROLINA IN MY MI 2

54

CAROLINA IN MY MI 3

CAROLINA IN MY MI 12

CAROLINA IN MY MI 4

CAROLINA IN MY MI 2

CAROLINA IN MY MI 7

CAROLINA IN MY MI 9

CAROLINA IN MY MIND

55

CAROLINA IN MY MI10

CAROLINA IN MY MI 3

CAROLINA IN MY MI12

CAROLINA IN MY MI 4

CAROLINA IN MY MI 5

CAROLINA IN MY MI 2

CAROLINA IN MY MI 7

CAROLINA IN MY MI 9

CAROLINA IN MY MIND

CAROLINA IN MY MI10

CAROLINA IN MY MI 3

CAROLINA IN MY MI12

CAROLINA IN MY MI 4

CAROLINA IN MY MI 5

CAROLINA IN MY MI 2

CAROLINA IN MY MI 7

CAROLINA IN MY MI 9

CAROLINA IN MY MIND

57

CAROLINA IN MY MI10

CAROLINA IN MY MI 3

CAROLINA IN MY MI12

CAROLINA IN MY MI 4

CAROLINA IN MY MI 5

CAROLINA IN MY MI 2

CAROLINA IN MY MI 7

CAROLINA IN MY MI 9

CAROLINA IN MY MIND

CAROLINA IN MY MI10

CAROLINA IN MY MI 3

CAROLINA IN MY MI12

CAROLINA IN MY MI 4

CAROLINA IN MY MI 5

CAROLINA IN MY MI 2

CAROLINA IN MY MI 7

CAROLINA IN MY MI 9

CAROLINA IN MY MIND

59

CAROLINA IN MY MI10

CAROLINA IN MY MI 3

CAROLINA IN MY MI12

CAROLINA IN MY MI 4

CAROLINA IN MY MI 2

CAROLINA IN MY MI 7

CAROLINA IN MY MI 9

CAROLINA IN MY MIND

60

CAROLINA IN MY MI10

CAROLINA IN MY MI 3

CAROLINA IN MY MI12

CAROLINA IN MY MI 4

CAROLINA IN MY MI 2

CAROLINA IN MY MI 7

CAROLINA IN MY MI 9

CAROLINA IN MY MIND

61

CAROLINA IN MY MI10

CAROLINA IN MY MI 3

CAROLINA IN MY MI12

CAROLINA IN MY MI 4

CAROLINA IN MY MI 5

CAROLINA IN MY MI 2

CAROLINA IN MY MI 7

CAROLINA IN MY MI 9

CAROLINA IN MY MIND

CAROLINA IN MY MI10

CAROLINA IN MY MI 3

CAROLINA IN MY MI12

CAROLINA IN MY MI 4

CAROLINA IN MY MI 5

CAROLINA IN MY MI 2

CAROLINA IN MY MI 7

CAROLINA IN MY MI 9

CAROLINA IN MY MIND

63

CAROLINA IN MY MI10

CAROLINA IN MY MI 3

CAROLINA IN MY MI12

CAROLINA IN MY MI 4

CAROLINA IN MY MI 5

CAROLINA IN MY MI 2

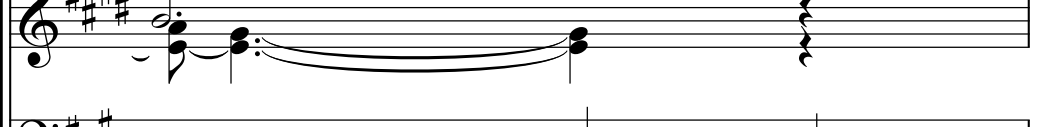

CAROLINA IN MY MI 7

CAROLINA IN MY MI 9

CAROLINA IN MY MIND

CAROLINA IN MY MI10

CAROLINA IN MY MI 3

CAROLINA IN MY MI12

CAROLINA IN MY MI 4

CAROLINA IN MY MI 2

CAROLINA IN MY MI 7

CAROLINA IN MY MI 9

CAROLINA IN MY MIND

65

CAROLINA IN MY MI10

CAROLINA IN MY MI 3

CAROLINA IN MY MI12

CAROLINA IN MY MI 4

CAROLINA IN MY MI 2

CAROLINA IN MY MI 7

CAROLINA IN MY MIND

CAROLINA IN MY MI10

CAROLINA IN MY MI 3

CAROLINA IN MY MI 6

CAROLINA IN MY MI12

CAROLINA IN MY MI 4

CAROLINA IN MY MI 2

CAROLINA IN MY MI 7

CAROLINA IN MY MI 9

CAROLINA IN MY MIND

67

CAROLINA IN MY MI10

CAROLINA IN MY MI 3

CAROLINA IN MY MI 6

CAROLINA IN MY MI12

CAROLINA IN MY MI 4

CAROLINA IN MY MI 2

CAROLINA IN MY MI 7

CAROLINA IN MY MI 9

CAROLINA IN MY MIND

CAROLINA IN MY MI10

CAROLINA IN MY MI 3

CAROLINA IN MY MI 6

CAROLINA IN MY MI12

CAROLINA IN MY MI 4

CAROLINA IN MY MI 2

CAROLINA IN MY MI 7

CAROLINA IN MY MI 9

CAROLINA IN MY MIND

69

CAROLINA IN MY MI10

CAROLINA IN MY MI 3

CAROLINA IN MY MI12

CAROLINA IN MY MI 4

CAROLINA IN MY MI 2

CAROLINA IN MY MI 7

CAROLINA IN MY MI 9

CAROLINA IN MY MIND

CAROLINA IN MY MI10

CAROLINA IN MY MI 3

CAROLINA IN MY MI12

CAROLINA IN MY MI 4

CAROLINA IN MY MI 2

CAROLINA IN MY MI 7

CAROLINA IN MY MI 9

CAROLINA IN MY MIND

71

CAROLINA IN MY MI10

CAROLINA IN MY MI 3

CAROLINA IN MY MI12

CAROLINA IN MY MI 4

CAROLINA IN MY MI 2

CAROLINA IN MY MI 7

CAROLINA IN MY MI 9

CAROLINA IN MY MIND

CAROLINA IN MY MI10

CAROLINA IN MY MI 3

CAROLINA IN MY MI12

CAROLINA IN MY MI 4

CAROLINA IN MY MI 2

CAROLINA IN MY MI 7

CAROLINA IN MY MI 9

CAROLINA IN MY MIND

73

CAROLINA IN MY MI10

CAROLINA IN MY MI 3

CAROLINA IN MY MI12

CAROLINA IN MY MI 4

CAROLINA IN MY MI 2

CAROLINA IN MY MI 7

CAROLINA IN MY MI 9

CAROLINA IN MY MIND

CAROLINA IN MY MI10

CAROLINA IN MY MI 3

CAROLINA IN MY MI12

CAROLINA IN MY MI 4

CAROLINA IN MY MI 2

CAROLINA IN MY MI 7

CAROLINA IN MY MI 9

CAROLINA IN MY MIND

75

CAROLINA IN MY MI10

CAROLINA IN MY MI 3

CAROLINA IN MY MI12

CAROLINA IN MY MI 4

CAROLINA IN MY MI 2

CAROLINA IN MY MI 7

CAROLINA IN MY MI 9

CAROLINA IN MY MIND

CAROLINA IN MY MI10

CAROLINA IN MY MI 3

CAROLINA IN MY MI12

CAROLINA IN MY MI 2

CAROLINA IN MY MI 7

CAROLINA IN MY MI 9

CAROLINA IN MY MIND
