

# Hans\_Zimmer\_-\_Rainman

Percussion

Percussion

Tom Drum

Melodic Toms

Taiko

Tinkle Bells

Mute Guitr

Jazz Guitar

PanFlute

Guitarra

AcousticBas

Acoustic Bass

Choir

Quintus

Synth Bass

Synth Bass

Elec Piano

FM Synth

Flute

Lead 7 (Fifths)

Vox

FX 5 (Brightness)

SynthEcho

FX 7 (Echoes)

This musical score for Hans Zimmer's 'Rainman' features a variety of instruments and effects. The percussion section includes Tom Drum, Melodic Toms, Taiko, and Tinkle Bells. The string section consists of Mute Guitr, Jazz Guitar, Guitarra, and AcousticBas. The vocal and choir section includes Choir, Quintus, and Vox. The synth and FM section includes Synth Bass, Elec Piano, FM Synth, and Flute. The lead section includes Lead 7 (Fifths). The FX section includes FX 5 (Brightness), SynthEcho, and FX 7 (Echoes). The score is written in 4/4 time and features a mix of melodic and rhythmic elements.

5

Perc. Mel. Toms Tnk. Bells Guit. Q. FM FX 5 FX 7

7

Perc.

Mel. Toms

Tnk. Bells

Guit.

A. Bass

S. Bass

FM

9

Perc.

Mel. Toms

Tnk. Bells

Guit.

A. Bass

S. Bass

FM

11

Perc.

Mel. Toms

Tnk. Bells

Guit.

A. Bass

S. Bass

FM

13

Perc.

Mel. Toms

Tnk. Bells

Guit.

A. Bass

S. Bass

FM

15

Perc.

Mel. Toms

Tnk. Bells

Guit.

A. Bass

S. Bass

FM

17

19

20

Perc.

Mel. Toms

Tnk. Bells

Guit.

A. Bass

S. Bass

FM

24

Perc.

A. Bass

Q.

S. Bass

FM

Lead 7

26

Perc.

Mel. Toms

Tnk. Bells

J. Gtr.

A. Bass

S. Bass

FX 5

28

Perc.

Mel. Toms

Tnk. Bells

J. Gtr.

Guit.

A. Bass

S. Bass

FX 5

30

Perc.

Mel. Toms

Tnk. Bells

Guit.

A. Bass

S. Bass

FM

32

Perc.

Mel. Toms

Tnk. Bells

Guit.

A. Bass

S. Bass

FX 5

FX 7

34

Perc.

Mel. Toms

Tnk. Bells

A. Bass

S. Bass

FX 5

FX 7

36

Perc.

Mel. Toms

Tnk. Bells

A. Bass

S. Bass

FX 5

38

Perc.

Mel. Toms

Tnk. Bells

40

Perc.

Mel. Toms

Tnk. Bells

43

Perc.

52

Perc.

61

Perc.

70

Perc.

79

Perc.

88

Perc.

97

Perc.

106

Perc.

115

Perc.

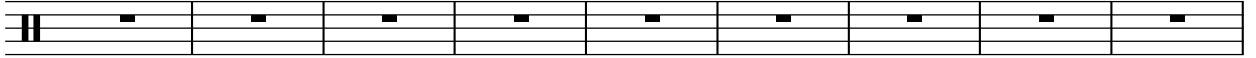

124

Perc.

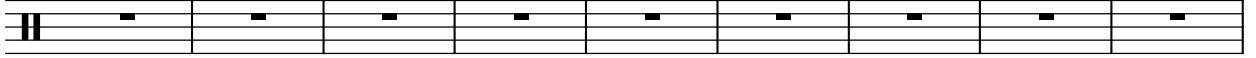

133

Perc.

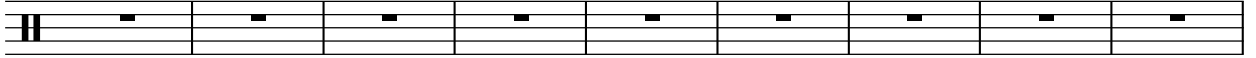

142

Perc.

151

Perc.

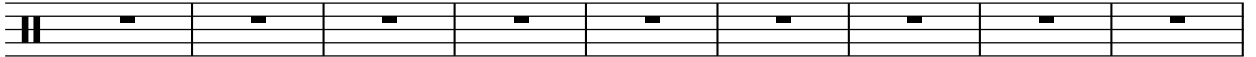

160

Perc.

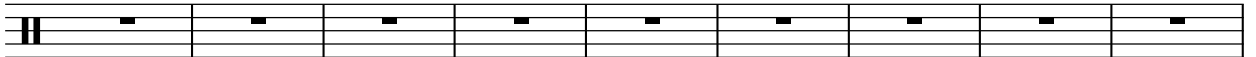

169

Perc.

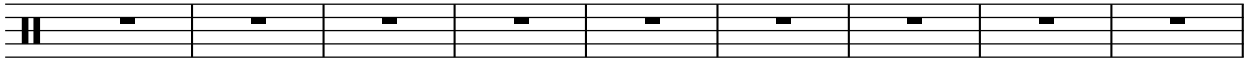

178

Perc.

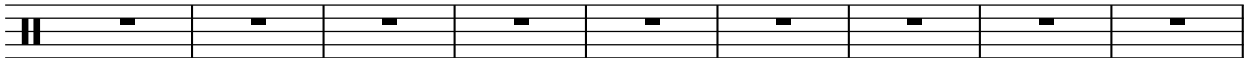

187

Perc.

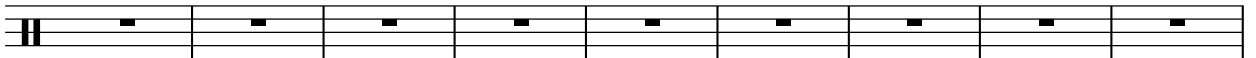

196

Perc.

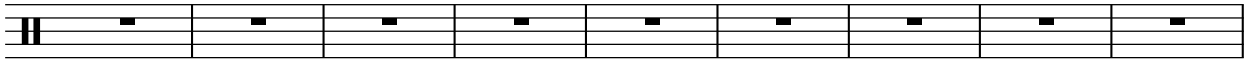

205

Perc.

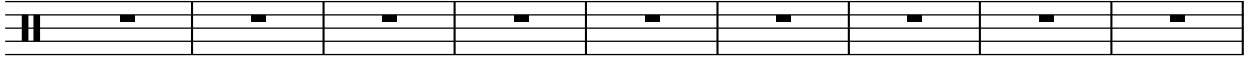

214

Perc.

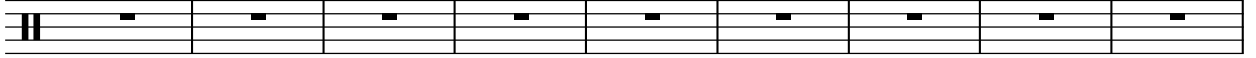

223

Perc.

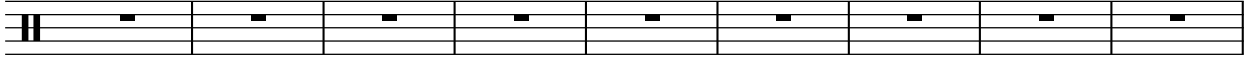

232

Perc.

241

Perc.

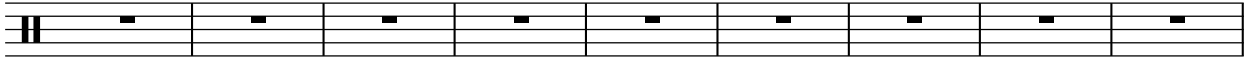

250

Perc.

259

Perc.

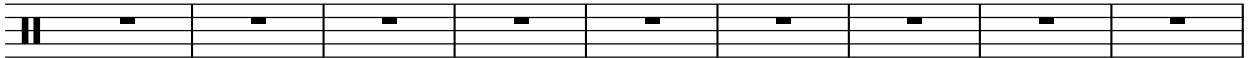

268

Perc.

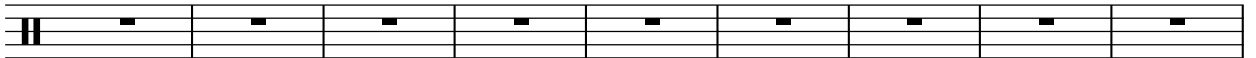

277

Perc.

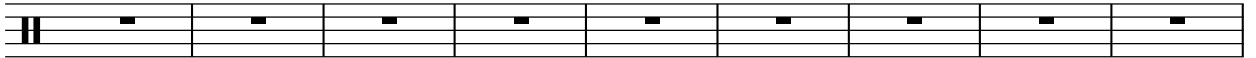

286

Perc.

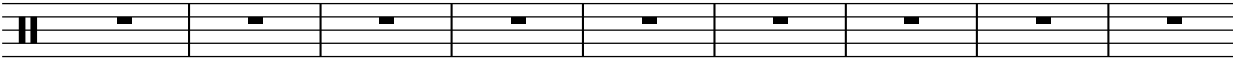

295

Perc. 

304

Perc. 

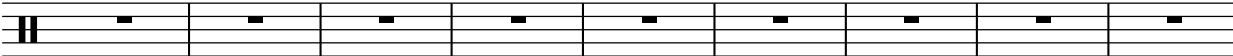

313

Perc. 

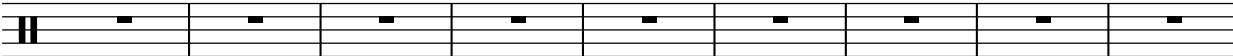

322

Perc. 

331

Perc. 

337

Perc. 