

4

David Bisbal - Lloraré las pena

A single musical staff in treble clef containing a vocal line. It starts with a quarter rest, followed by a quarter note, a half note, and a dotted quarter note, all under a slur. The staff ends with a quarter rest.

David Bisbal - Lloraré las pena

A single musical staff in treble clef containing a vocal line. It starts with a quarter rest, followed by a quarter note, a quarter note, and a quarter note, all under a slur. The staff ends with a quarter rest.

David Bisbal - Lloraré las pena

A single musical staff in bass clef containing a bass line. It starts with a quarter rest, followed by a quarter note, a quarter note, and a quarter note, all under a slur. The staff ends with a quarter rest.

David Bisbal - Lloraré las pena

A single musical staff in treble clef containing piano accompaniment. It features a long, sweeping melodic line that spans across the staff, ending with a quarter note.

David Bisbal - Lloraré las pena

A single musical staff in treble clef containing piano accompaniment. It features a series of chords and melodic fragments, starting with a quarter rest and ending with a quarter note.

David Bisbal - Lloraré las pena

A single musical staff in treble clef containing piano accompaniment. It features a series of chords and melodic fragments, starting with a quarter rest and ending with a quarter note.

David Bisbal - Lloraré las pena

A single musical staff in bass clef containing a bass line. It starts with a quarter rest, followed by a quarter note, a quarter note, and a quarter note, all under a slur. The staff ends with a quarter rest.

David Bisbal - Lloraré las pena

A single musical staff in treble clef containing a vocal line. It starts with a quarter rest, followed by a quarter note, a quarter note, and a quarter note, all under a slur. The staff ends with a quarter rest.

David Bisbal - Lloraré las pena

David Bisbal - Lloraré las pena

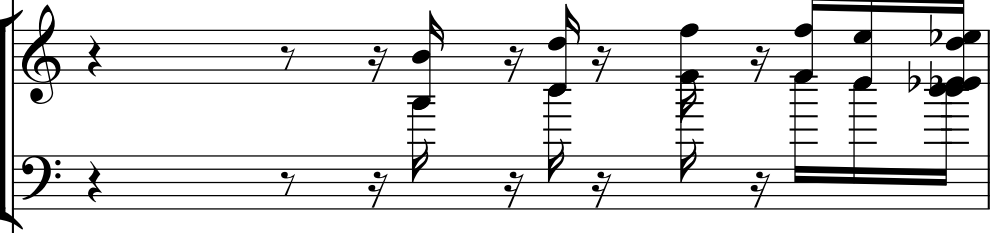

David Bisbal - Lloraré las pena

David Bisbal - Lloraré las pena

David Bisbal - Lloraré las pena

David Bisbal - Lloraré las pena

David Bisbal - Lloraré las pena

David Bisbal - Lloraré las pena

6

David Bisbal - Lloraré las pena

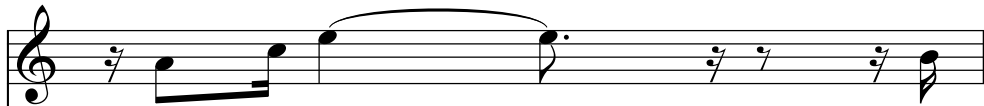

David Bisbal - Lloraré las pena

David Bisbal - Lloraré las pena

David Bisbal - Lloraré las pena

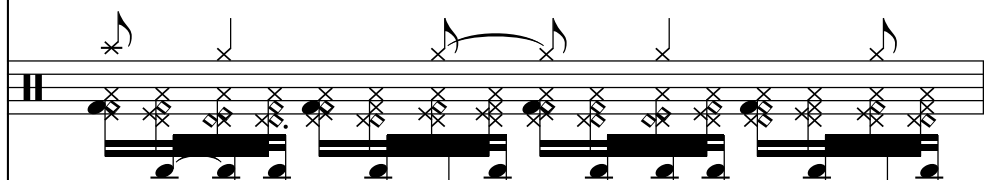

David Bisbal - Lloraré las pena

David Bisbal - Lloraré las pena

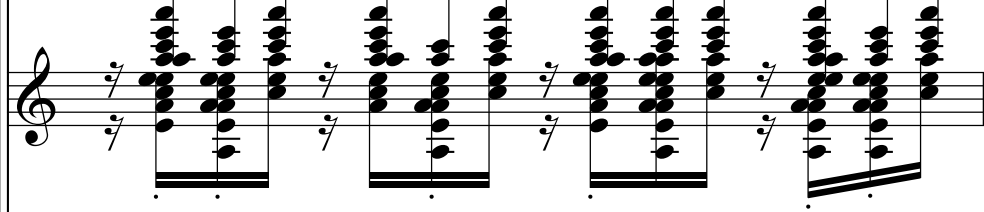

David Bisbal - Lloraré las pena

David Bisbal - Lloraré las pena

David Bisbal - Lloraré las pena

David Bisbal - Lloraré las pena

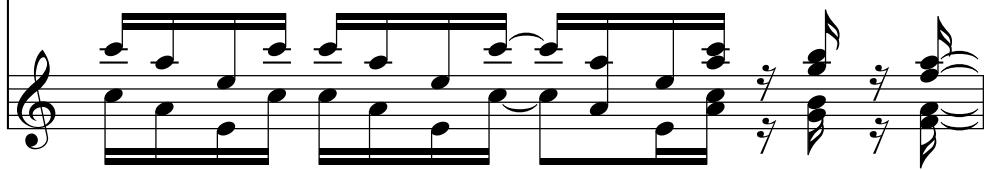

David Bisbal - Lloraré las pena

David Bisbal - Lloraré las pena

David Bisbal - Lloraré las pena

David Bisbal - Lloraré las pena

David Bisbal - Lloraré las pena

David Bisbal - Lloraré las pena

David Bisbal - Lloraré las pena

David Bisbal - Lloraré las pena

David Bisbal - Lloraré las pena

David Bisbal - Lloraré las pena

8

David Bisbal - Lloraré las pena

A single musical staff in treble clef containing a melodic line with a slur over the first three notes and a fermata over the last note.

David Bisbal - Lloraré las pena

David Bisbal - Lloraré las pena

David Bisbal - Lloraré las pena

David Bisbal - Lloraré las pena

David Bisbal - Lloraré las pena

David Bisbal - Lloraré las pena

David Bisbal - Lloraré las pena

David Bisbal - Lloraré las pena

David Bisbal - Lloraré las pena

David Bisbal - Lloraré las pena

David Bisbal - Lloraré las pena

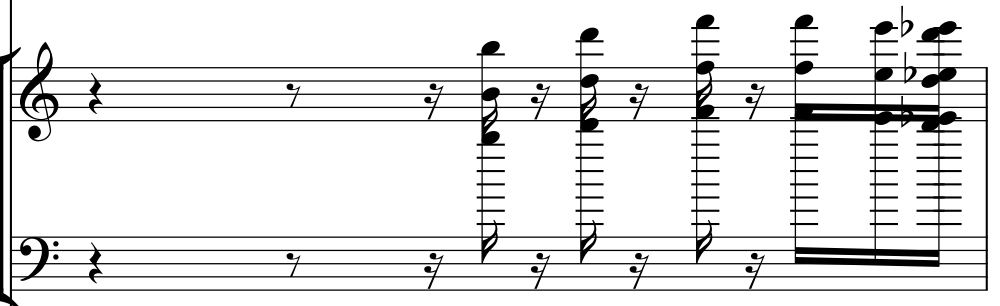

David Bisbal - Lloraré las pena

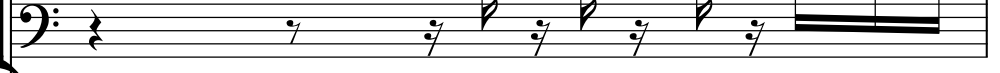

David Bisbal - Lloraré las pena

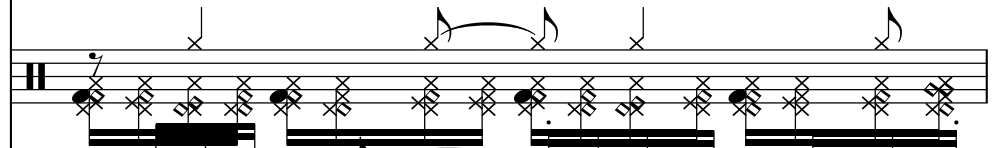

David Bisbal - Lloraré las pena

David Bisbal - Lloraré las pena

David Bisbal - Lloraré las pena

David Bisbal - Lloraré las pena

David Bisbal - Lloraré las pena

David Bisbal - Lloraré las pena

10

David Bisbal - Lloraré las pena

David Bisbal - Lloraré las pena

David Bisbal - Lloraré las pena

David Bisbal - Lloraré las pena

David Bisbal - Lloraré las pena

11

David Bisbal - Lloraré las pena

David Bisbal - Lloraré las pena

David Bisbal - Lloraré las pena

David Bisbal - Lloraré las pena

David Bisbal - Lloraré las pena

12

David Bisbal - Lloraré las pena

David Bisbal - Lloraré las pena

David Bisbal - Lloraré las pena

David Bisbal - Lloraré las pena

David Bisbal - Lloraré las pena

David Bisbal - Lloraré las pena

David Bisbal - Lloraré las pena

13

David Bisbal - Lloraré las pena

David Bisbal - Lloraré las pena

David Bisbal - Lloraré las pena

David Bisbal - Lloraré las pena

David Bisbal - Lloraré las pena

David Bisbal - Lloraré las pena

David Bisbal - Lloraré las pena

14

David Bisbal - Lloraré las pena

David Bisbal - Lloraré las pena

David Bisbal - Lloraré las pena

David Bisbal - Lloraré las pena

David Bisbal - Lloraré las pena

David Bisbal - Lloraré las pena

David Bisbal - Lloraré las pena

15

David Bisbal - Lloraré las pena

David Bisbal - Lloraré las pena

David Bisbal - Lloraré las pena

David Bisbal - Lloraré las pena

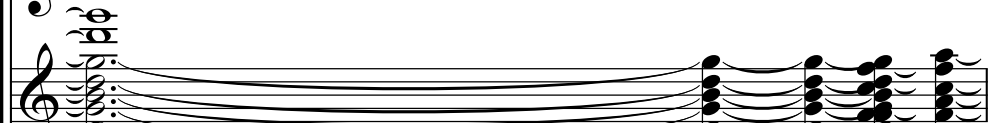

David Bisbal - Lloraré las pena

David Bisbal - Lloraré las pena

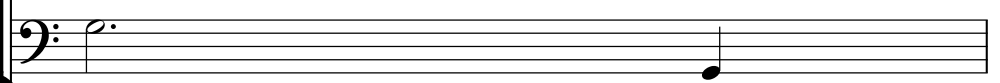

David Bisbal - Lloraré las pena

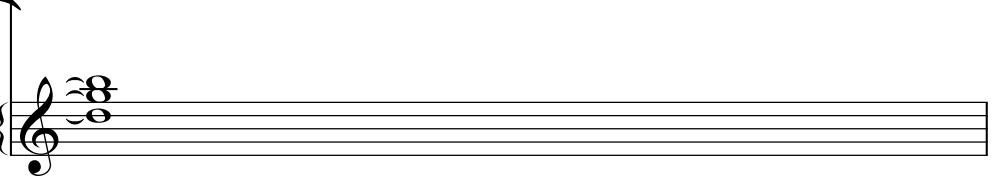

18

David Bisbal - Lloraré las pena

David Bisbal - Lloraré las pena

David Bisbal - Lloraré las pena

David Bisbal - Lloraré las pena

David Bisbal - Lloraré las pena

David Bisbal - Lloraré las pena

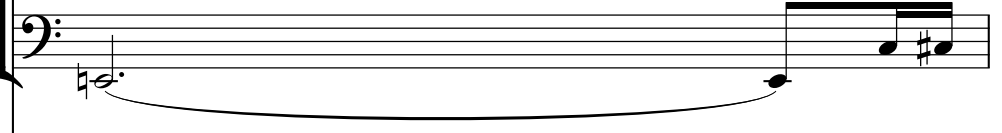

David Bisbal - Lloraré las pena

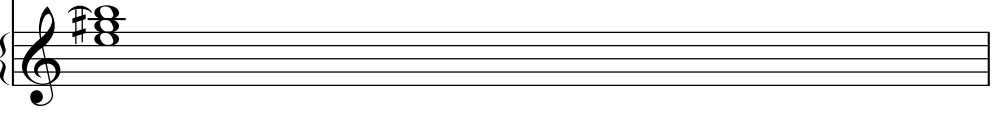

20

David Bisbal - Lloraré las pena

David Bisbal - Lloraré las pena

David Bisbal - Lloraré las pena

David Bisbal - Lloraré las pena

David Bisbal - Lloraré las pena

David Bisbal - Lloraré las pena

David Bisbal - Lloraré las pena

David Bisbal - Lloraré las pena

David Bisbal - Lloraré las pena

David Bisbal - Lloraré las pena

David Bisbal - Lloraré las pena

David Bisbal - Lloraré las pena

David Bisbal - Lloraré las pena

David Bisbal - Lloraré las pena

23

David Bisbal - Lloraré las pena

A single musical staff in treble clef containing a vocal melody. The notes are: G4, A4, B4, C5, B4, A4, G4, F4, E4, D4.

David Bisbal - Lloraré las pena

A single musical staff in alto clef containing a vocal melody. The notes are: G4, A4, B4, C5, B4, A4, G4, F4, E4, D4.

David Bisbal - Lloraré las pena

A single musical staff in treble clef containing a vocal melody. The notes are: G4, A4, B4, C5, B4, A4, G4, F4, E4, D4.

David Bisbal - Lloraré las pena

A single musical staff in treble clef containing a vocal melody. The notes are: G4, A4, B4, C5, B4, A4, G4, F4, E4, D4.

David Bisbal - Lloraré las pena

A single musical staff in bass clef containing a vocal melody. The notes are: G3, A3, B3, C4, B3, A3, G3, F3, E3, D3.

David Bisbal - Lloraré las pena

A single musical staff in treble clef containing a vocal melody. The notes are: G4, A4, B4, C5, B4, A4, G4, F4, E4, D4.

David Bisbal - Lloraré las pena

A single musical staff in treble clef containing a vocal melody. The notes are: G4, A4, B4, C5, B4, A4, G4, F4, E4, D4.

24

David Bisbal - Lloraré las pena

David Bisbal - Lloraré las pena

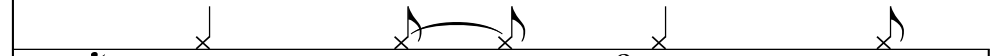

David Bisbal - Lloraré las pena

David Bisbal - Lloraré las pena

David Bisbal - Lloraré las pena

David Bisbal - Lloraré las pena

David Bisbal - Lloraré las pena

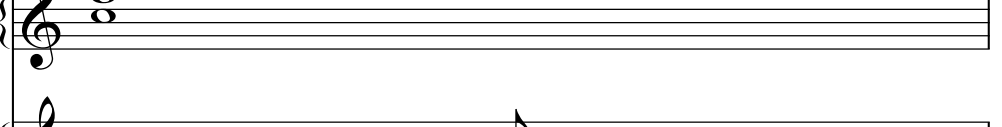

25

David Bisbal - Lloraré las pena

David Bisbal - Lloraré las pena

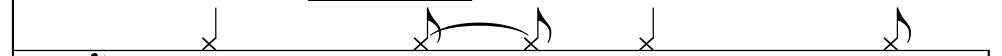

David Bisbal - Lloraré las pena

David Bisbal - Lloraré las pena

David Bisbal - Lloraré las pena

David Bisbal - Lloraré las pena

David Bisbal - Lloraré las pena

David Bisbal - Lloraré las pena

David Bisbal - Lloraré las pena

David Bisbal - Lloraré las pena

David Bisbal - Lloraré las pena

David Bisbal - Lloraré las pena

David Bisbal - Lloraré las pena

David Bisbal - Lloraré las pena

David Bisbal - Lloraré las pena

David Bisbal - Lloraré las pena

David Bisbal - Lloraré las pena

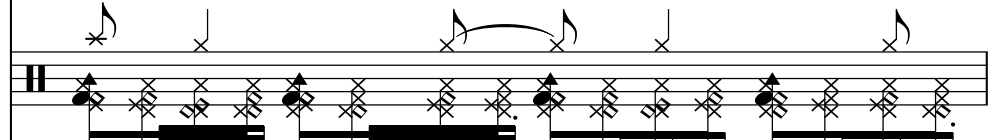

David Bisbal - Lloraré las pena

David Bisbal - Lloraré las pena

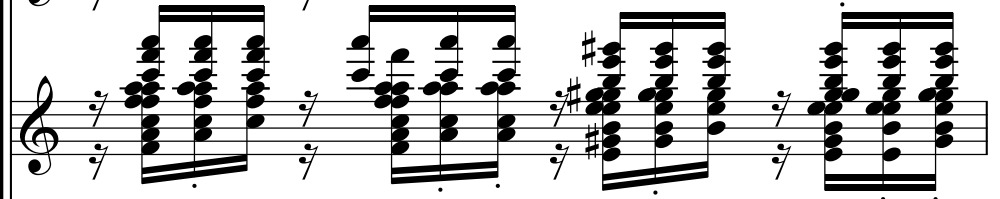

David Bisbal - Lloraré las pena

David Bisbal - Lloraré las pena

David Bisbal - Lloraré las pena

David Bisbal - Lloraré las pena

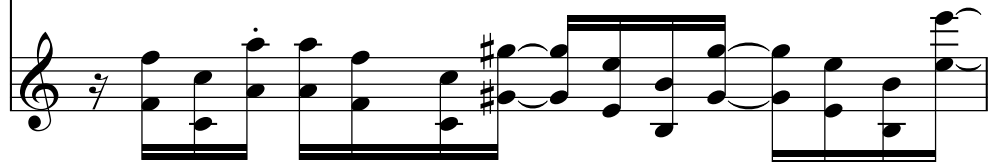

33

David Bisbal - Lloraré las pena

David Bisbal - Lloraré las pena

David Bisbal - Lloraré las pena

David Bisbal - Lloraré las pena

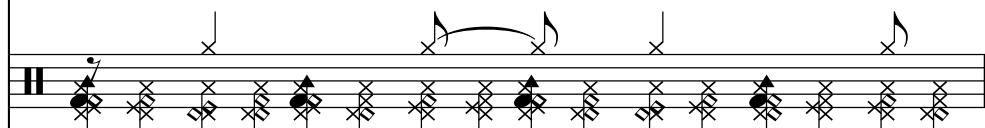

David Bisbal - Lloraré las pena

David Bisbal - Lloraré las pena

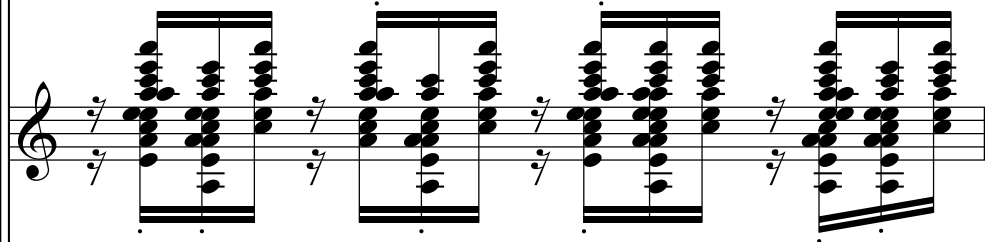

David Bisbal - Lloraré las pena

David Bisbal - Lloraré las pena

David Bisbal - Lloraré las pena

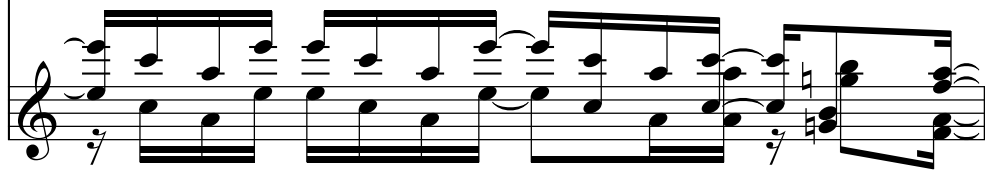

34

David Bisbal - Lloraré las pena

A single musical staff in treble clef containing a sequence of notes: G4, A4, B4, C5, B4, A4, G4, F4, E4, D4.

David Bisbal - Lloraré las pena

David Bisbal - Lloraré las pena

David Bisbal - Lloraré las pena

David Bisbal - Lloraré las pena

David Bisbal - Lloraré las pena

David Bisbal - Lloraré las pena

David Bisbal - Lloraré las pena

David Bisbal - Lloraré las pena

David Bisbal - Lloraré las pena

David Bisbal - Lloraré las pena

35

David Bisbal - Lloraré las pena

David Bisbal - Lloraré las pena

David Bisbal - Lloraré las pena

David Bisbal - Lloraré las pena

David Bisbal - Lloraré las pena

David Bisbal - Lloraré las pena

David Bisbal - Lloraré las pena

David Bisbal - Lloraré las pena

36

David Bisbal - Lloraré las pena

David Bisbal - Lloraré las pena

David Bisbal - Lloraré las pena

David Bisbal - Lloraré las pena

David Bisbal - Lloraré las pena

David Bisbal - Lloraré las pena

David Bisbal - Lloraré las pena

David Bisbal - Lloraré las pena

37

David Bisbal - Lloraré las pena

David Bisbal - Lloraré las pena

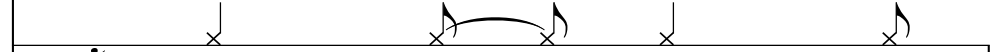

David Bisbal - Lloraré las pena

David Bisbal - Lloraré las pena

David Bisbal - Lloraré las pena

David Bisbal - Lloraré las pena

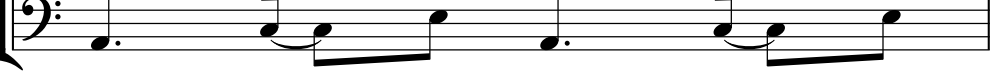

38

David Bisbal - Lloraré las pena

David Bisbal - Lloraré las pena

David Bisbal - Lloraré las pena

David Bisbal - Lloraré las pena

David Bisbal - Lloraré las pena

David Bisbal - Lloraré las pena

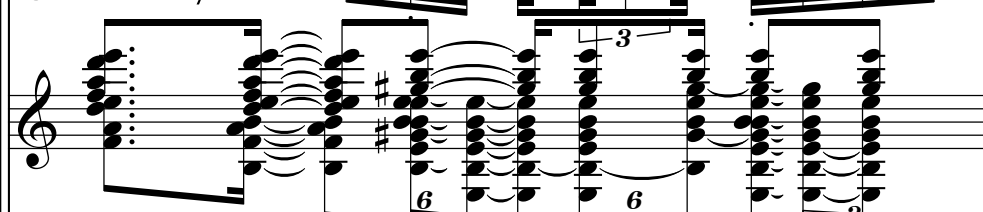

David Bisbal - Lloraré las pena

David Bisbal - Lloraré las pena

David Bisbal - Lloraré las pena

David Bisbal - Lloraré las pena

39

David Bisbal - Lloraré las pena

David Bisbal - Lloraré las pena

David Bisbal - Lloraré las pena

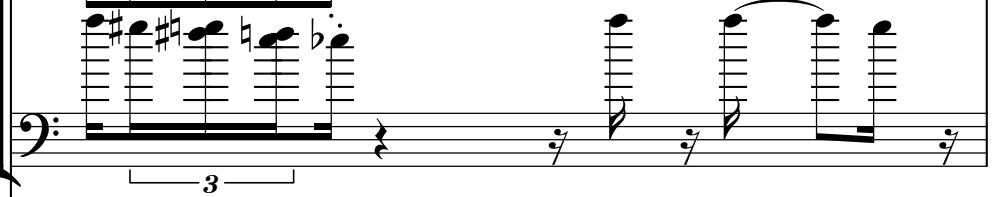

David Bisbal - Lloraré las pena

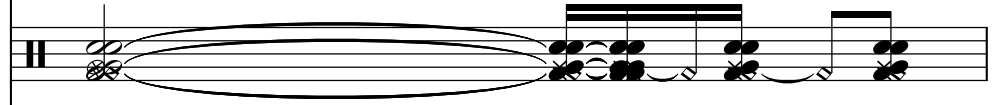

David Bisbal - Lloraré las pena

David Bisbal - Lloraré las pena

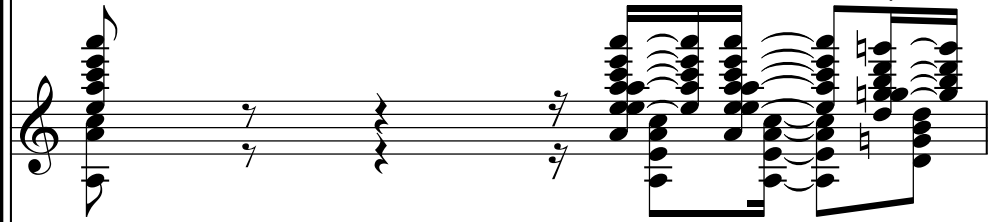

David Bisbal - Lloraré las pena

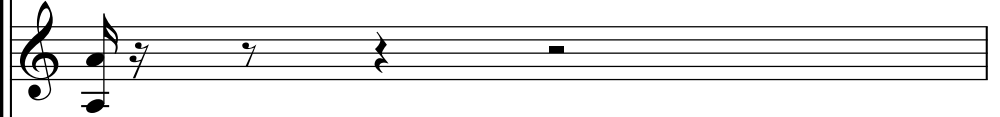

David Bisbal - Lloraré las pena

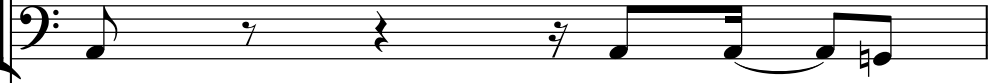

David Bisbal - Lloraré las pena

40

David Bisbal - Lloraré las pena

David Bisbal - Lloraré las pena

David Bisbal - Lloraré las pena

David Bisbal - Lloraré las pena

David Bisbal - Lloraré las pena

David Bisbal - Lloraré las pena

David Bisbal - Lloraré las pena

David Bisbal - Lloraré las pena

David Bisbal - Lloraré las pena

David Bisbal - Lloraré las pena

David Bisbal - Lloraré las pena

David Bisbal - Lloraré las pena

David Bisbal - Lloraré las pena

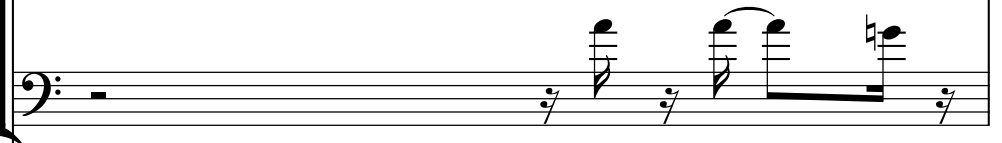

David Bisbal - Lloraré las pena

David Bisbal - Lloraré las pena

David Bisbal - Lloraré las pena

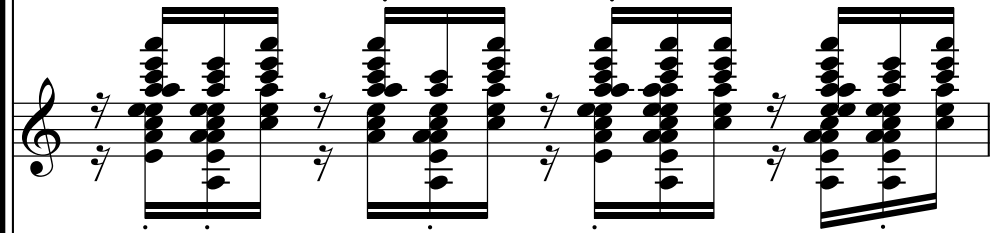

David Bisbal - Lloraré las pena

David Bisbal - Lloraré las pena

David Bisbal - Lloraré las pena

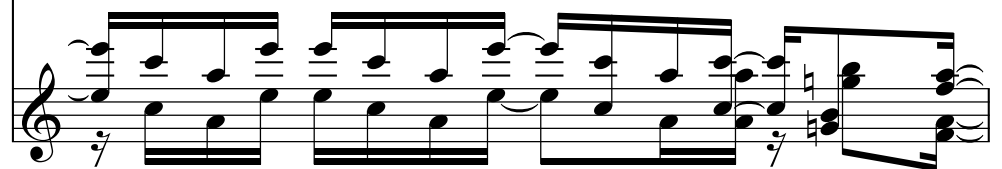

42

David Bisbal - Lloraré las pena

David Bisbal - Lloraré las pena

David Bisbal - Lloraré las pena

David Bisbal - Lloraré las pena

David Bisbal - Lloraré las pena

David Bisbal - Lloraré las pena

David Bisbal - Lloraré las pena

David Bisbal - Lloraré las pena

David Bisbal - Lloraré las pena

David Bisbal - Lloraré las pena

43

David Bisbal - Lloraré las pena

David Bisbal - Lloraré las pena

David Bisbal - Lloraré las pena

David Bisbal - Lloraré las pena

David Bisbal - Lloraré las pena

David Bisbal - Lloraré las pena

44

David Bisbal - Lloraré las pena

David Bisbal - Lloraré las pena

David Bisbal - Lloraré las pena

David Bisbal - Lloraré las pena

David Bisbal - Lloraré las pena

David Bisbal - Lloraré las pena

45

David Bisbal - Lloraré las pena

David Bisbal - Lloraré las pena

David Bisbal - Lloraré las pena

David Bisbal - Lloraré las pena

David Bisbal - Lloraré las pena

David Bisbal - Lloraré las pena

David Bisbal - Lloraré las pena

David Bisbal - Lloraré las pena

David Bisbal - Lloraré las pena

David Bisbal - Lloraré las pena

David Bisbal - Lloraré las pena

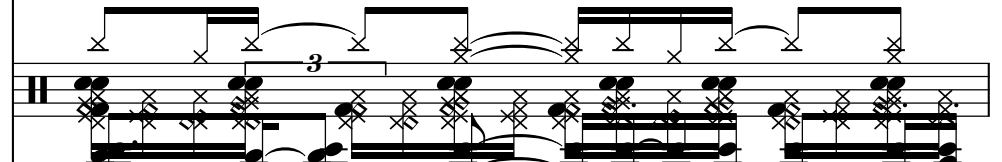

David Bisbal - Lloraré las pena

David Bisbal - Lloraré las pena

David Bisbal - Lloraré las pena

David Bisbal - Lloraré las pena

47

David Bisbal - Lloraré las pena

David Bisbal - Lloraré las pena

David Bisbal - Lloraré las pena

David Bisbal - Lloraré las pena

David Bisbal - Lloraré las pena

David Bisbal - Lloraré las pena

48

David Bisbal - Lloraré las pena

David Bisbal - Lloraré las pena

David Bisbal - Lloraré las pena

David Bisbal - Lloraré las pena

David Bisbal - Lloraré las pena

David Bisbal - Lloraré las pena

David Bisbal - Lloraré las pena

David Bisbal - Lloraré las pena

David Bisbal - Lloraré las pena

David Bisbal - Lloraré las pena

David Bisbal - Lloraré las pena

David Bisbal - Lloraré las pena

David Bisbal - Lloraré las pena

David Bisbal - Lloraré las pena

David Bisbal - Lloraré las pena

David Bisbal - Lloraré las pena

David Bisbal - Lloraré las pena

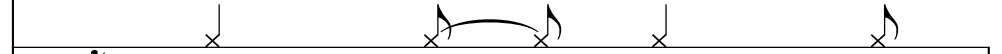

David Bisbal - Lloraré las pena

David Bisbal - Lloraré las pena

David Bisbal - Lloraré las pena

David Bisbal - Lloraré las pena

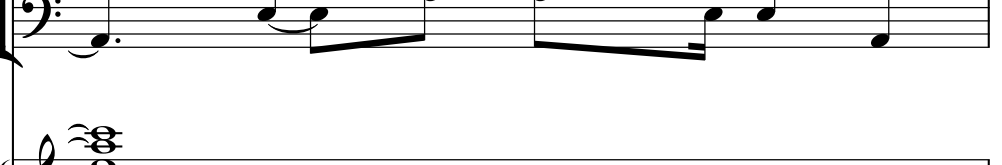

David Bisbal - Lloraré las pena

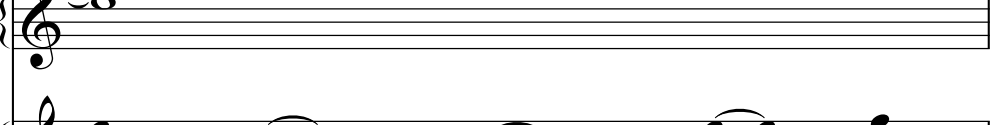

53

David Bisbal - Lloraré las pena

A single musical staff in treble clef with a key signature of one flat. It contains a vocal melody with eighth and quarter notes, some with slurs and accents.

David Bisbal - Lloraré las pena

David Bisbal - Lloraré las pena

David Bisbal - Lloraré las pena

David Bisbal - Lloraré las pena

David Bisbal - Lloraré las pena

David Bisbal - Lloraré las pena

David Bisbal - Lloraré las pena

54

David Bisbal - Lloraré las pena

David Bisbal - Lloraré las pena

David Bisbal - Lloraré las pena

David Bisbal - Lloraré las pena

David Bisbal - Lloraré las pena

David Bisbal - Lloraré las pena

David Bisbal - Lloraré las pena

David Bisbal - Lloraré las pena

David Bisbal - Lloraré las pena

55

David Bisbal - Lloraré las pena

David Bisbal - Lloraré las pena

David Bisbal - Lloraré las pena

David Bisbal - Lloraré las pena

David Bisbal - Lloraré las pena

David Bisbal - Lloraré las pena

David Bisbal - Lloraré las pena

David Bisbal - Lloraré las pena

David Bisbal - Lloraré las pena

56

David Bisbal - Lloraré las pena

David Bisbal - Lloraré las pena

David Bisbal - Lloraré las pena

David Bisbal - Lloraré las pena

David Bisbal - Lloraré las pena

David Bisbal - Lloraré las pena

David Bisbal - Lloraré las pena

57

David Bisbal - Lloraré las pena

David Bisbal - Lloraré las pena

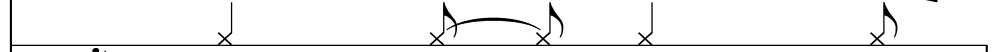

David Bisbal - Lloraré las pena

David Bisbal - Lloraré las pena

David Bisbal - Lloraré las pena

David Bisbal - Lloraré las pena

David Bisbal - Lloraré las pena

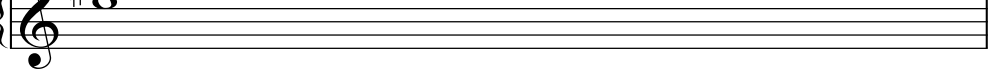

David Bisbal - Lloraré las pena

David Bisbal - Lloraré las pena

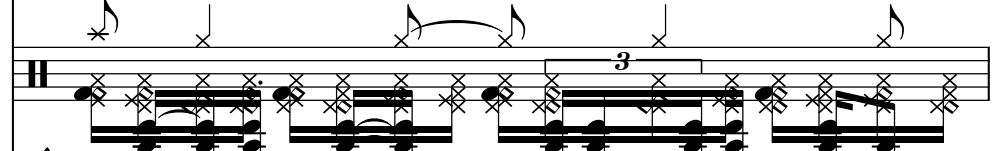

David Bisbal - Lloraré las pena

David Bisbal - Lloraré las pena

David Bisbal - Lloraré las pena

David Bisbal - Lloraré las pena

David Bisbal - Lloraré las pena

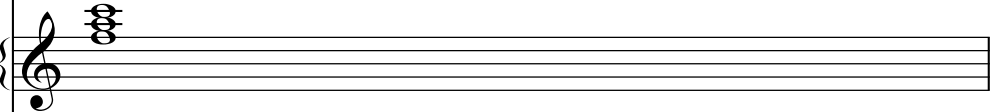

David Bisbal - Lloraré las pena

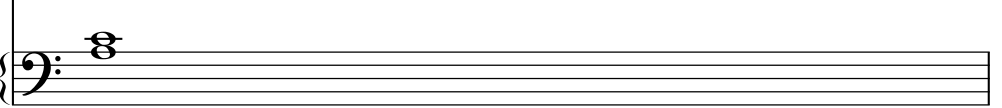

61

David Bisbal - Lloraré las pena

62

David Bisbal - Lloraré las pena

A single musical staff in treble clef containing a sequence of notes: a quarter rest, an eighth note, a quarter rest, an eighth note, a quarter note, a quarter rest, an eighth note, a quarter note, a quarter rest, an eighth note, a quarter note, and a quarter rest.

David Bisbal - Lloraré las pena

David Bisbal - Lloraré las pena

David Bisbal - Lloraré las pena

David Bisbal - Lloraré las pena

David Bisbal - Lloraré las pena

David Bisbal - Lloraré las pena

David Bisbal - Lloraré las pena

David Bisbal - Lloraré las pena

David Bisbal - Lloraré las pena

63

David Bisbal - Lloraré las pena

David Bisbal - Lloraré las pena

David Bisbal - Lloraré las pena

David Bisbal - Lloraré las pena

David Bisbal - Lloraré las pena

David Bisbal - Lloraré las pena

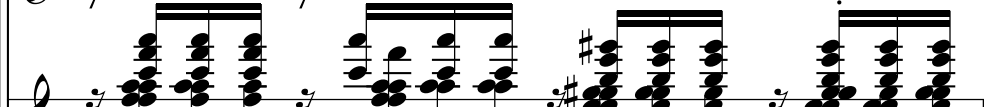

David Bisbal - Lloraré las pena

David Bisbal - Lloraré las pena

David Bisbal - Lloraré las pena

David Bisbal - Lloraré las pena

64

David Bisbal - Lloraré las pena

David Bisbal - Lloraré las pena

David Bisbal - Lloraré las pena

David Bisbal - Lloraré las pena

David Bisbal - Lloraré las pena

David Bisbal - Lloraré las pena

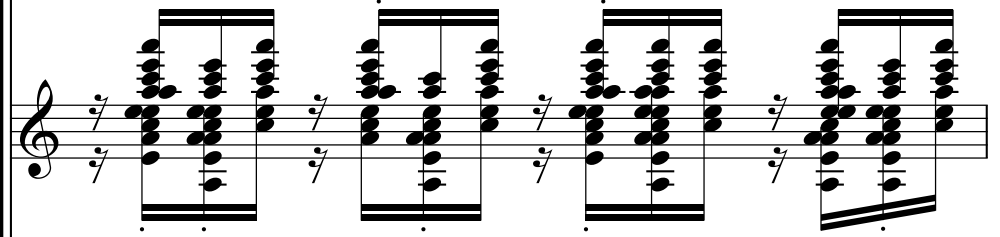

David Bisbal - Lloraré las pena

David Bisbal - Lloraré las pena

David Bisbal - Lloraré las pena

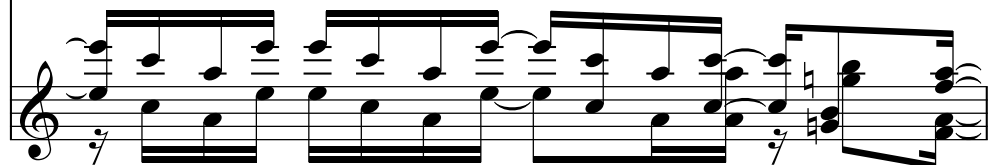

65

David Bisbal - Lloraré las pena

A single musical staff in treble clef containing a sequence of notes: G4, A4, B4, C5, B4, A4, G4, F#4, E4, D4, C4.

David Bisbal - Lloraré las pena

David Bisbal - Lloraré las pena

David Bisbal - Lloraré las pena

David Bisbal - Lloraré las pena

David Bisbal - Lloraré las pena

David Bisbal - Lloraré las pena

David Bisbal - Lloraré las pena

David Bisbal - Lloraré las pena

David Bisbal - Lloraré las pena

David Bisbal - Lloraré las pena

66

David Bisbal - Lloraré las pena

David Bisbal - Lloraré las pena

David Bisbal - Lloraré las pena

David Bisbal - Lloraré las pena

David Bisbal - Lloraré las pena

David Bisbal - Lloraré las pena

67

David Bisbal - Lloraré las pena

David Bisbal - Lloraré las pena

David Bisbal - Lloraré las pena

David Bisbal - Lloraré las pena

David Bisbal - Lloraré las pena

David Bisbal - Lloraré las pena

68

David Bisbal - Lloraré las pena

David Bisbal - Lloraré las pena

David Bisbal - Lloraré las pena

David Bisbal - Lloraré las pena

David Bisbal - Lloraré las pena

David Bisbal - Lloraré las pena

David Bisbal - Lloraré las pena

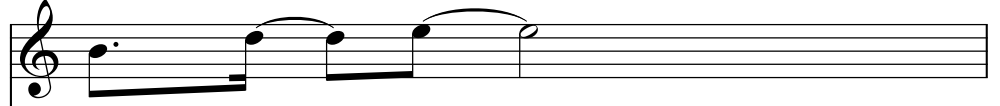

David Bisbal - Lloraré las pena

David Bisbal - Lloraré las pena

David Bisbal - Lloraré las pena

David Bisbal - Lloraré las pena

David Bisbal - Lloraré las pena

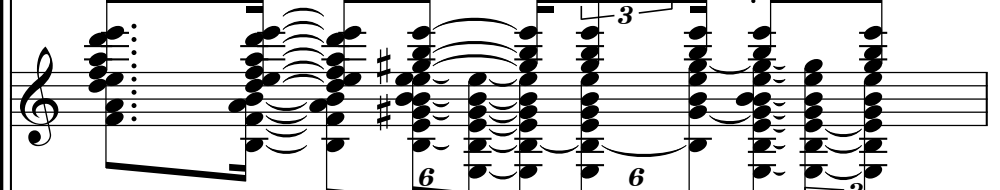

David Bisbal - Lloraré las pena

David Bisbal - Lloraré las pena

David Bisbal - Lloraré las pena

David Bisbal - Lloraré las pena

70

David Bisbal - Lloraré las pena

David Bisbal - Lloraré las pena

David Bisbal - Lloraré las pena

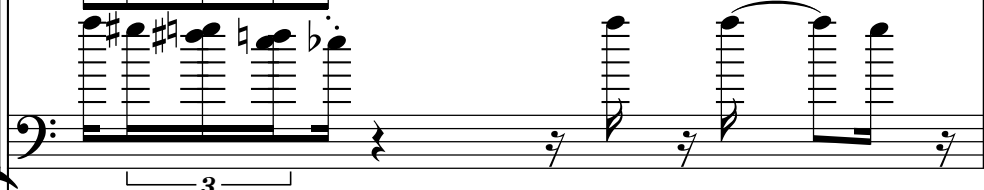

David Bisbal - Lloraré las pena

David Bisbal - Lloraré las pena

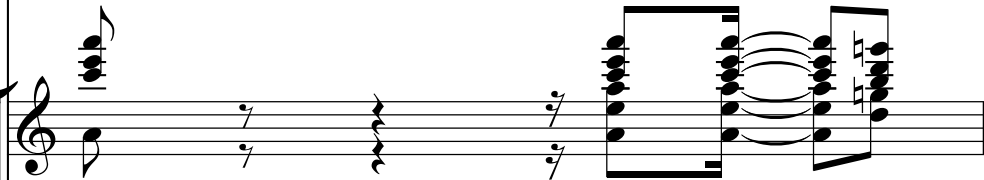

David Bisbal - Lloraré las pena

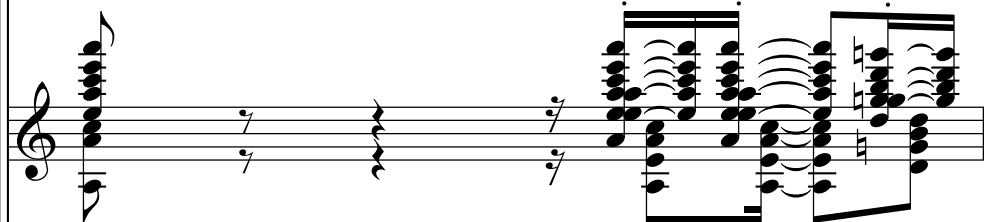

David Bisbal - Lloraré las pena

David Bisbal - Lloraré las pena

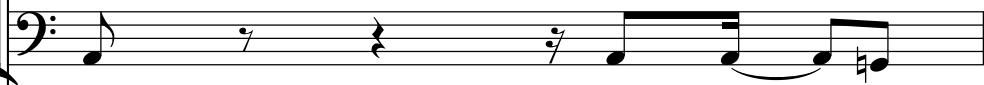

David Bisbal - Lloraré las pena

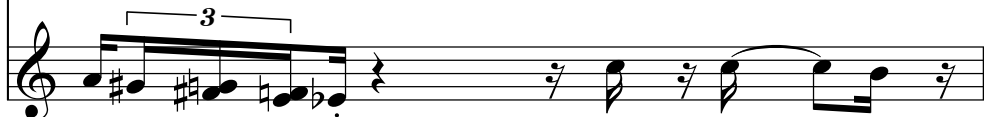

David Bisbal - Lloraré las pena

David Bisbal - Lloraré las pena

David Bisbal - Lloraré las pena

David Bisbal - Lloraré las pena

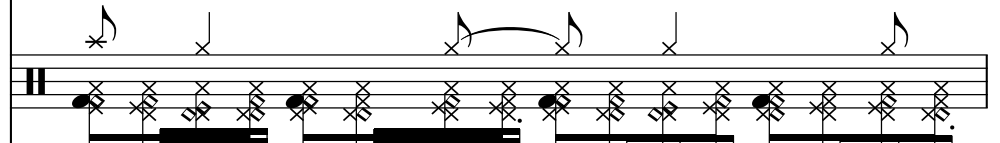

David Bisbal - Lloraré las pena

David Bisbal - Lloraré las pena

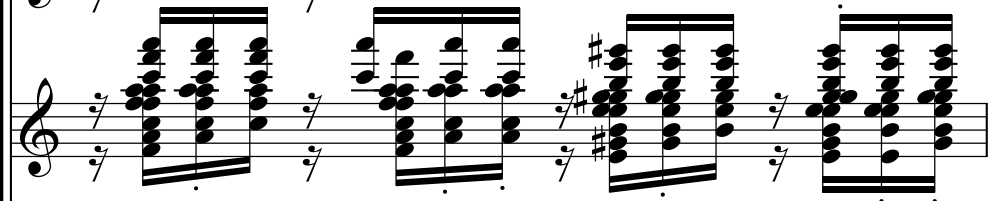

David Bisbal - Lloraré las pena

David Bisbal - Lloraré las pena

David Bisbal - Lloraré las pena

David Bisbal - Lloraré las pena

72

David Bisbal - Lloraré las pena

David Bisbal - Lloraré las pena

David Bisbal - Lloraré las pena

David Bisbal - Lloraré las pena

David Bisbal - Lloraré las pena

David Bisbal - Lloraré las pena

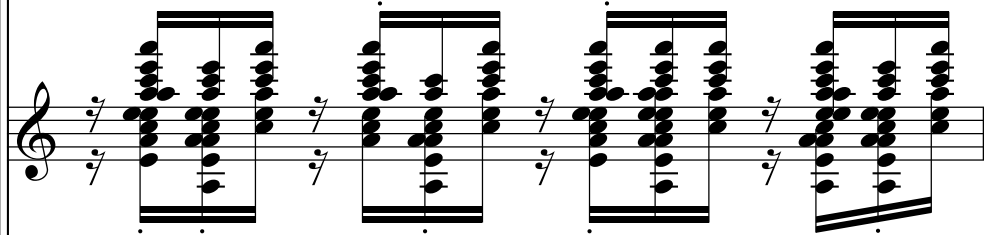

David Bisbal - Lloraré las pena

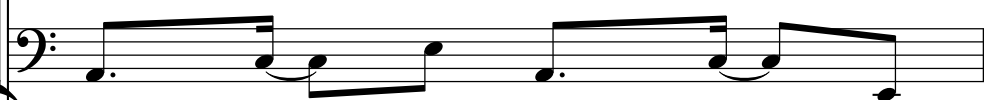

David Bisbal - Lloraré las pena

David Bisbal - Lloraré las pena

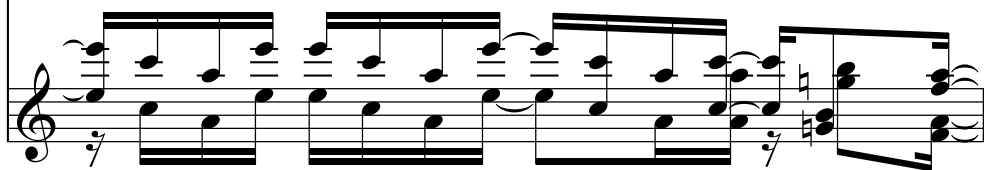

David Bisbal - Lloraré las pena

David Bisbal - Lloraré las pena

David Bisbal - Lloraré las pena

David Bisbal - Lloraré las pena

David Bisbal - Lloraré las pena

David Bisbal - Lloraré las pena

David Bisbal - Lloraré las pena

David Bisbal - Lloraré las pena

David Bisbal - Lloraré las pena

David Bisbal - Lloraré las pena

David Bisbal - Lloraré las pena

74

David Bisbal - Lloraré las pena

David Bisbal - Lloraré las pena

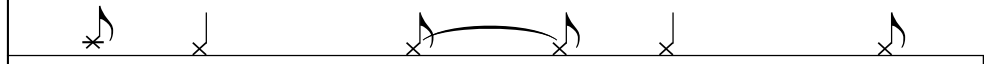

David Bisbal - Lloraré las pena

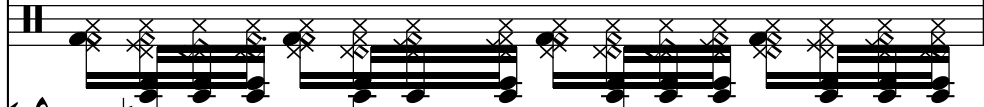

David Bisbal - Lloraré las pena

David Bisbal - Lloraré las pena

David Bisbal - Lloraré las pena

75

David Bisbal - Lloraré las pena

David Bisbal - Lloraré las pena

David Bisbal - Lloraré las pena

David Bisbal - Lloraré las pena

David Bisbal - Lloraré las pena

David Bisbal - Lloraré las pena

David Bisbal - Lloraré las pena

David Bisbal - Lloraré las pena

David Bisbal - Lloraré las pena

David Bisbal - Lloraré las pena

David Bisbal - Lloraré las pena

David Bisbal - Lloraré las pena

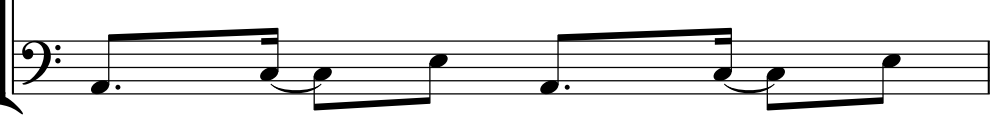

David Bisbal - Lloraré las pena

David Bisbal - Lloraré las pena

David Bisbal - Lloraré las pena

David Bisbal - Lloraré las pena

David Bisbal - Lloraré las pena

David Bisbal - Lloraré las pena

David Bisbal - Lloraré las pena

79

David Bisbal - Lloraré las pena

David Bisbal - Lloraré las pena

David Bisbal - Lloraré las pena

David Bisbal - Lloraré las pena

David Bisbal - Lloraré las pena

David Bisbal - Lloraré las pena

David Bisbal - Lloraré las pena

David Bisbal - Lloraré las pena

David Bisbal - Lloraré las pena

81

David Bisbal - Lloraré las pena

David Bisbal - Lloraré las pena

David Bisbal - Lloraré las pena

David Bisbal - Lloraré las pena

David Bisbal - Lloraré las pena

David Bisbal - Lloraré las pena

David Bisbal - Lloraré las pena

David Bisbal - Lloraré las pena

David Bisbal - Lloraré las pena

David Bisbal - Lloraré las pena

83

David Bisbal - Lloraré las pena

David Bisbal - Lloraré las pena

David Bisbal - Lloraré las pena

David Bisbal - Lloraré las pena

David Bisbal - Lloraré las pena

David Bisbal - Lloraré las pena

David Bisbal - Lloraré las pena

David Bisbal - Lloraré las pena

David Bisbal - Lloraré las pena

David Bisbal - Lloraré las pena

David Bisbal - Lloraré las pena

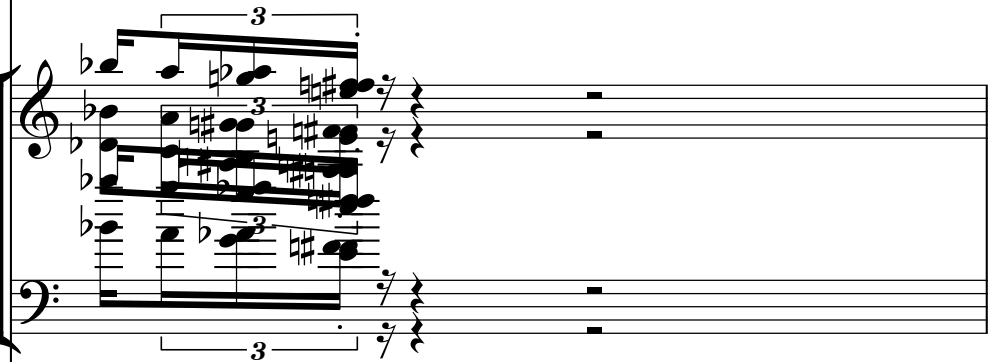

David Bisbal - Lloraré las pena

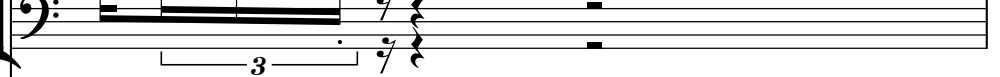

David Bisbal - Lloraré las pena

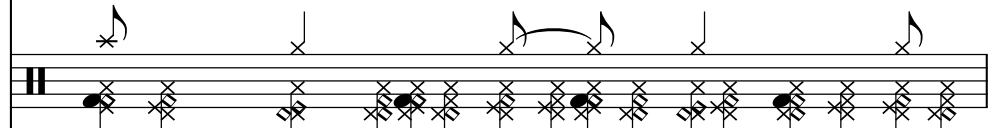

David Bisbal - Lloraré las pena

David Bisbal - Lloraré las pena

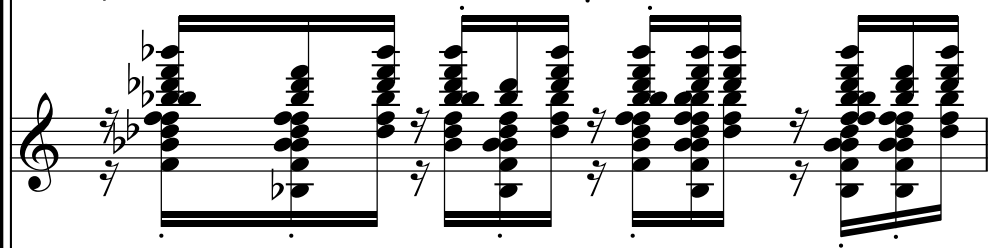

David Bisbal - Lloraré las pena

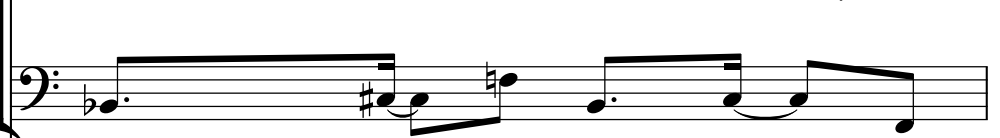

David Bisbal - Lloraré las pena

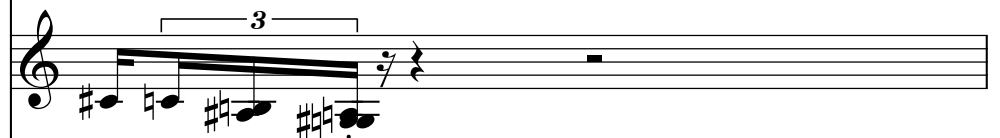

David Bisbal - Lloraré las pena

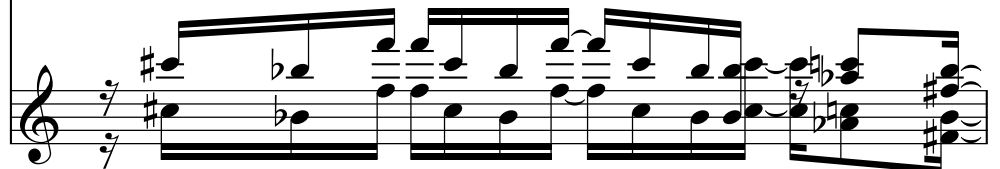

85

David Bisbal - Lloraré las pena

David Bisbal - Lloraré las pena

David Bisbal - Lloraré las pena

David Bisbal - Lloraré las pena

David Bisbal - Lloraré las pena

David Bisbal - Lloraré las pena

David Bisbal - Lloraré las pena

David Bisbal - Lloraré las pena

David Bisbal - Lloraré las pena

A single musical staff in treble clef containing a sequence of notes and rests, including a sharp sign and a flat sign.

David Bisbal - Lloraré las pena

David Bisbal - Lloraré las pena

David Bisbal - Lloraré las pena

David Bisbal - Lloraré las pena

David Bisbal - Lloraré las pena

David Bisbal - Lloraré las pena

David Bisbal - Lloraré las pena

David Bisbal - Lloraré las pena

87

David Bisbal - Lloraré las pena

David Bisbal - Lloraré las pena

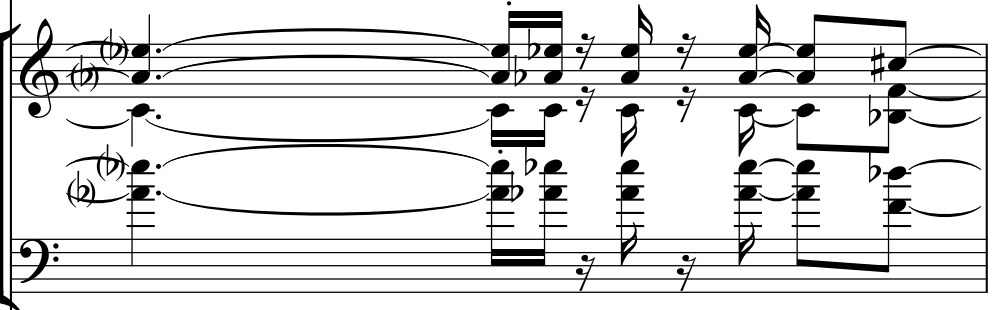

David Bisbal - Lloraré las pena

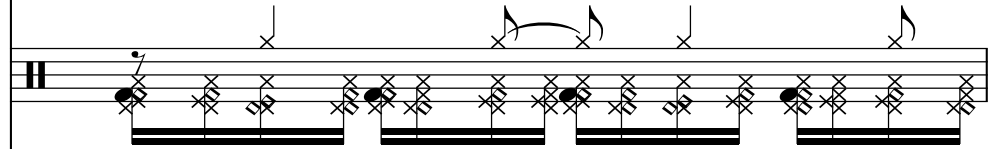

David Bisbal - Lloraré las pena

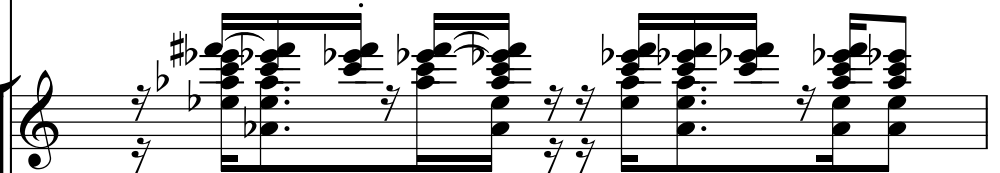

David Bisbal - Lloraré las pena

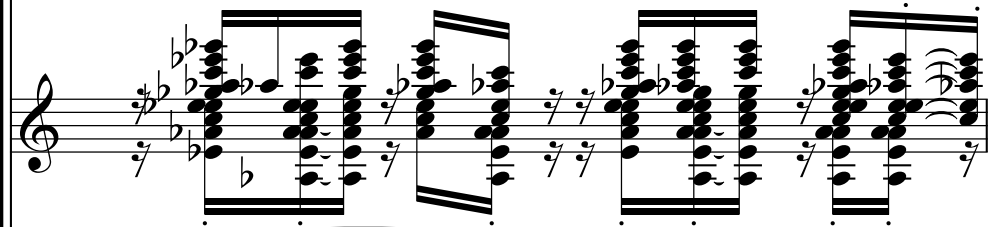

David Bisbal - Lloraré las pena

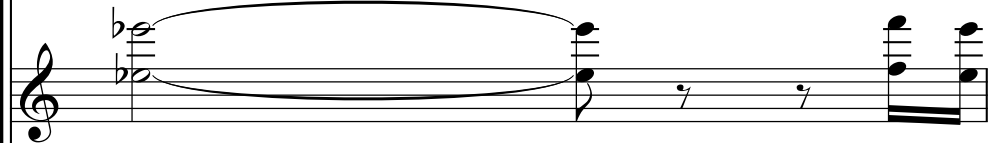

David Bisbal - Lloraré las pena

David Bisbal - Lloraré las pena

David Bisbal - Lloraré las pena

David Bisbal - Lloraré las pena

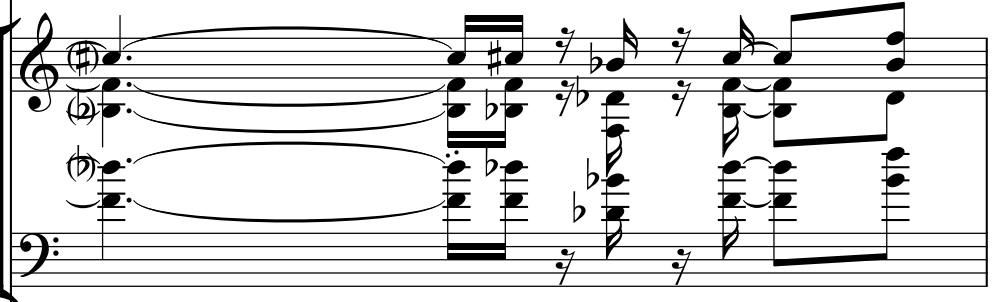

David Bisbal - Lloraré las pena

David Bisbal - Lloraré las pena

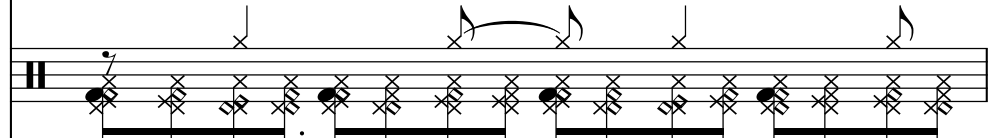

David Bisbal - Lloraré las pena

David Bisbal - Lloraré las pena

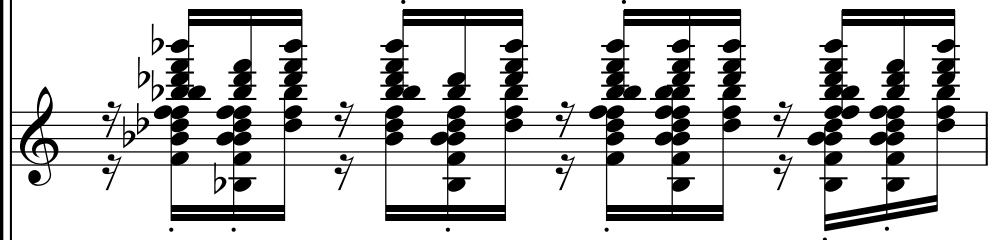

David Bisbal - Lloraré las pena

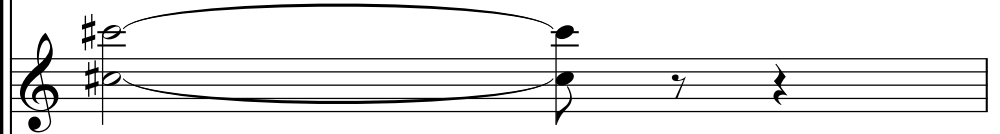

David Bisbal - Lloraré las pena

David Bisbal - Lloraré las pena

89

David Bisbal - Lloraré las pena

A single musical staff in treble clef with a key signature of one flat (Bb) and a common time signature (C). It contains a vocal melody starting with a dotted quarter note, followed by eighth notes, and ending with a half note.

David Bisbal - Lloraré las pena

A grand staff (treble and bass clefs) with a key signature of one flat and common time. It features a complex piano accompaniment with many beamed sixteenth notes and chords. A large slur covers the first few measures, and there are fermatas over some notes.

David Bisbal - Lloraré las pena

David Bisbal - Lloraré las pena

David Bisbal - Lloraré las pena

David Bisbal - Lloraré las pena

David Bisbal - Lloraré las pena

A single musical staff in bass clef with a key signature of one flat and common time. It provides a bass line for the piano accompaniment.

David Bisbal - Lloraré las pena

A single musical staff in treble clef with a key signature of one flat and common time. It continues the vocal melody from the first system.

David Bisbal - Lloraré las pena

David Bisbal - Lloraré las pena

David Bisbal - Lloraré las pena

David Bisbal - Lloraré las pena

David Bisbal - Lloraré las pena

David Bisbal - Lloraré las pena

David Bisbal - Lloraré las pena

David Bisbal - Lloraré las pena

91

David Bisbal - Lloraré las pena

David Bisbal - Lloraré las pena

92

David Bisbal - Lloraré las pena

David Bisbal - Lloraré las pena

93

David Bisbal - Lloraré las pena

David Bisbal - Lloraré las pena

David Bisbal - Lloraré las pena

David Bisbal - Lloraré las pena

David Bisbal - Lloraré las pena

David Bisbal - Lloraré las pena

95

David Bisbal - Lloraré las pena

David Bisbal - Lloraré las pena

David Bisbal - Lloraré las pena

96

David Bisbal - Lloraré las pena

David Bisbal - Lloraré las pena

David Bisbal - Lloraré las pena

97

David Bisbal - Lloraré las pena

David Bisbal - Lloraré las pena

David Bisbal - Lloraré las pena

David Bisbal - Lloraré las pena

David Bisbal - Lloraré las pena

98

David Bisbal - Lloraré las pena

David Bisbal - Lloraré las pena

David Bisbal - Lloraré las pena

David Bisbal - Lloraré las pena

David Bisbal - Lloraré las pena

David Bisbal - Lloraré las pena

David Bisbal - Lloraré las pena

David Bisbal - Lloraré las pena

David Bisbal - Lloraré las pena

David Bisbal - Lloraré las pena

David Bisbal - Lloraré las pena

David Bisbal - Lloraré las pena

David Bisbal - Lloraré las pena

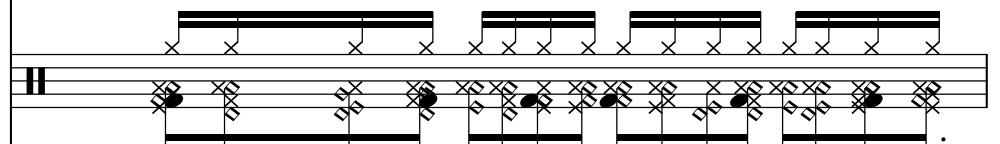

David Bisbal - Lloraré las pena

David Bisbal - Lloraré las pena

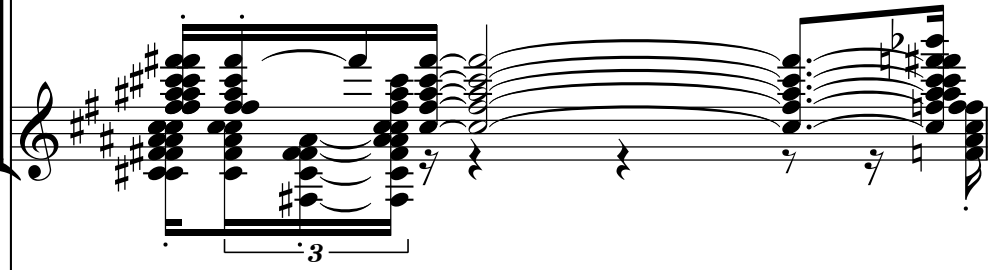

David Bisbal - Lloraré las pena

David Bisbal - Lloraré las pena

David Bisbal - Lloraré las pena

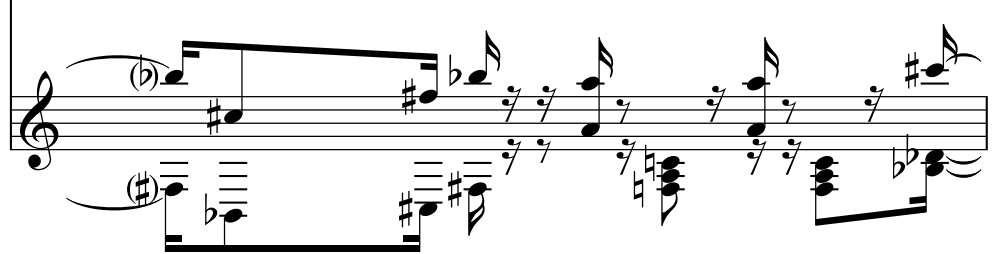

100

David Bisbal - Lloraré las pena

David Bisbal - Lloraré las pena

David Bisbal - Lloraré las pena

David Bisbal - Lloraré las pena

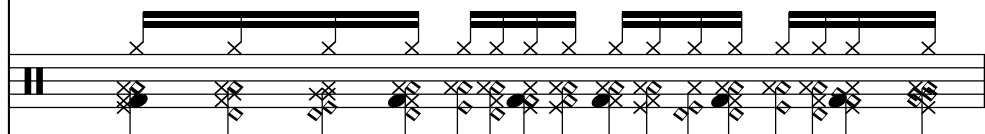

David Bisbal - Lloraré las pena

David Bisbal - Lloraré las pena

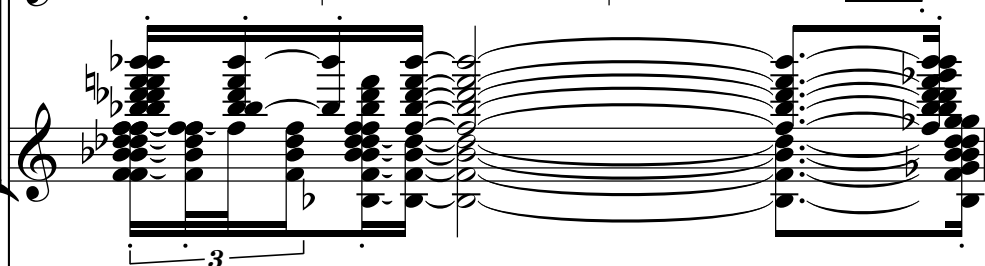

David Bisbal - Lloraré las pena

David Bisbal - Lloraré las pena

David Bisbal - Lloraré las pena

David Bisbal - Lloraré las pena

David Bisbal - Lloraré las pena

David Bisbal - Lloraré las pena

David Bisbal - Lloraré las pena

David Bisbal - Lloraré las pena

David Bisbal - Lloraré las pena

David Bisbal - Lloraré las pena

David Bisbal - Lloraré las pena

David Bisbal - Lloraré las pena

102

David Bisbal - Lloraré las pena

David Bisbal - Lloraré las pena

David Bisbal - Lloraré las pena

David Bisbal - Lloraré las pena

David Bisbal - Lloraré las pena

David Bisbal - Lloraré las pena

David Bisbal - Lloraré las pena

David Bisbal - Lloraré las pena

David Bisbal - Lloraré las pena

David Bisbal - Lloraré las pena

103

David Bisbal - Lloraré las pena

David Bisbal - Lloraré las pena

David Bisbal - Lloraré las pena

David Bisbal - Lloraré las pena

David Bisbal - Lloraré las pena

David Bisbal - Lloraré las pena

David Bisbal - Lloraré las pena

David Bisbal - Lloraré las pena

David Bisbal - Lloraré las pena

David Bisbal - Lloraré las pena

104

David Bisbal - Lloraré las pena

David Bisbal - Lloraré las pena

David Bisbal - Lloraré las pena

David Bisbal - Lloraré las pena

David Bisbal - Lloraré las pena

David Bisbal - Lloraré las pena

David Bisbal - Lloraré las pena

David Bisbal - Lloraré las pena

David Bisbal - Lloraré las pena

David Bisbal - Lloraré las pena

David Bisbal - Lloraré las pena

David Bisbal - Lloraré las pena

David Bisbal - Lloraré las pena

David Bisbal - Lloraré las pena

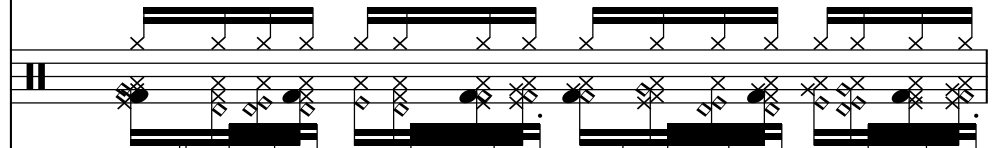

David Bisbal - Lloraré las pena

David Bisbal - Lloraré las pena

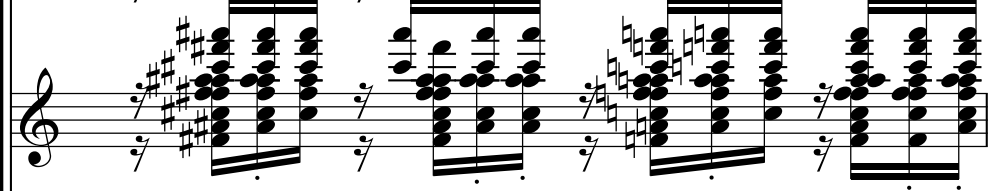

David Bisbal - Lloraré las pena

David Bisbal - Lloraré las pena

David Bisbal - Lloraré las pena

David Bisbal - Lloraré las pena

106

David Bisbal - Lloraré las pena

David Bisbal - Lloraré las pena

David Bisbal - Lloraré las pena

David Bisbal - Lloraré las pena

David Bisbal - Lloraré las pena

David Bisbal - Lloraré las pena

David Bisbal - Lloraré las pena

David Bisbal - Lloraré las pena

David Bisbal - Lloraré las pena

David Bisbal - Lloraré las pena

David Bisbal - Lloraré las pena

107

David Bisbal - Lloraré las pena

David Bisbal - Lloraré las pena

David Bisbal - Lloraré las pena

David Bisbal - Lloraré las pena

David Bisbal - Lloraré las pena

David Bisbal - Lloraré las pena

David Bisbal - Lloraré las pena

David Bisbal - Lloraré las pena

David Bisbal - Lloraré las pena

David Bisbal - Lloraré las pena

David Bisbal - Lloraré las pena

108

David Bisbal - Lloraré las pena

David Bisbal - Lloraré las pena

David Bisbal - Lloraré las pena

David Bisbal - Lloraré las pena

David Bisbal - Lloraré las pena

David Bisbal - Lloraré las pena

David Bisbal - Lloraré las pena

David Bisbal - Lloraré las pena

David Bisbal - Lloraré las pena

David Bisbal - Lloraré las pena

David Bisbal - Lloraré las pena

David Bisbal - Lloraré las pena

David Bisbal - Lloraré las pena

David Bisbal - Lloraré las pena

David Bisbal - Lloraré las pena

David Bisbal - Lloraré las pena

David Bisbal - Lloraré las pena

David Bisbal - Lloraré las pena

David Bisbal - Lloraré las pena

David Bisbal - Lloraré las pena

David Bisbal - Lloraré las pena

David Bisbal - Lloraré las pena

110

3

David Bisbal - Lloraré las pena

David Bisbal - Lloraré las pena

David Bisbal - Lloraré las pena

David Bisbal - Lloraré las pena

David Bisbal - Lloraré las pena

David Bisbal - Lloraré las pena

3

David Bisbal - Lloraré las pena