

Chayanne_-_Torero

2

5

Remixed

Remixed

Remixed

Remixed

Remixed

7

Remixed

Remixed

Remixed

Remixed

Remixed

Remixed

9

Remixed

Remixed

Remixed

Remixed

Remixed

Remixed

11

Remixed

Remixed

Remixed

Remixed

Remixed

Remixed

13

15

17

19

Remixed

Remixed

Remixed

Remixed

Remixed

Remixed

Remixed

Remixed

21

Remixed

Remixed

Remixed

Remixed

Remixed

Remixed

Remixed

Remixed

23

27

Remixed

Remixed

Remixed

Remixed

Remixed

Remixed

Remixed

Remixed

Remixed

Remixed

Remixed

Remixed

Remixed

Remixed

Remixed

Remixed

Remixed

Remixed

Detailed description of the musical score: The score consists of eight staves. The top staff is a treble clef with a key signature of one sharp (F#) and a 2/4 time signature. It contains a melodic line with eighth and sixteenth notes, some beamed together, and a few slurs. The second staff is a guitar-specific notation with a double bar line at the beginning and 'x' marks indicating fretted notes. The third and fourth staves are treble clefs with complex chordal textures, including many beamed notes and slurs. The fifth staff is a bass clef with a melodic line. The sixth staff is a treble clef with a few notes. The seventh staff is a bass clef with a rhythmic accompaniment of chords. The eighth staff is a treble clef with a rhythmic accompaniment of chords. There are some '3' markings above certain notes in the third and fourth staves, indicating triplets.

31

32

34

Remixed

Remixed

Remixed

Remixed

Remixed

Remixed

Remixed

Remixed

Remixed

35

36

Remixed

Remixed

Remixed

Remixed

Remixed

Remixed

Remixed

Remixed

Remixed

37

39

Remixed

Remixed

Remixed

Remixed

Remixed

Remixed

Remixed

Remixed

Remixed

40

Remixed

Remixed

Remixed

Remixed

Remixed

Remixed

Remixed

Remixed

Remixed

42

Remixed

Remixed

Remixed

Remixed

Remixed

Remixed

Remixed

Remixed

Remixed

Remixed

Remixed

Remixed

Remixed

Remixed

Remixed

Remixed

Remixed

Remixed

Remixed

Remixed

45

47

Remixed

Remixed

Remixed

Remixed

Remixed

Remixed

49

3

Remixed

Remixed

Remixed

Remixed

Remixed

Remixed

Remixed

Remixed

51

Remixed

Remixed

Remixed

Remixed

Remixed

Remixed

Remixed

Remixed

53

57

Remixed

Remixed

Remixed

Remixed

Remixed

Remixed

Remixed

Remixed

61

Key features of the score include a key signature change from one sharp to one flat between the third and fourth staves, and the presence of triplets (marked with a '3') in the fourth and fifth staves.

64

Remixed

Remixed

Remixed

Remixed

Remixed

Remixed

Remixed

Remixed

Remixed

Remixed

Remixed

Remixed

Remixed

Remixed

Remixed

Remixed

Remixed

Remixed

67

Remixed

Remixed

Remixed

Remixed

Remixed

Remixed

Remixed

Remixed

Remixed

68

Remixed

Remixed

Remixed

Remixed

Remixed

Remixed

Remixed

Remixed

Remixed

69

Remixed

Remixed

Remixed

Remixed

Remixed

Remixed

Remixed

Remixed

Remixed

71

Remixed

Remixed

Remixed

Remixed

Remixed

Remixed

Remixed

Remixed

Remixed

72

Remixed

Remixed

Remixed

Remixed

Remixed

Remixed

Remixed

Remixed

Remixed

74

Remixed

Remixed

Remixed

Remixed

Remixed

Remixed

Remixed

Remixed

Remixed

76

Remixed

Remixed

Remixed

Remixed

Remixed

Remixed

Remixed

Remixed

Remixed

77

Remixed

Remixed

Remixed

Remixed

Remixed

Remixed

Remixed

Remixed

Remixed

78

Remixed

Remixed

Remixed

Remixed

Remixed

Remixed

Remixed

Remixed

Remixed

Remixed

Remixed

Remixed

Remixed

Remixed

Remixed

Remixed

79

Remixed

Remixed

Remixed

Remixed

Remixed

Remixed

Remixed

Remixed

80

Remixed

Remixed

Remixed

Remixed

Remixed

Remixed

Remixed

Remixed

81

Remixed

Remixed

Remixed

Remixed

Remixed

Remixed

Remixed

Remixed

82

84

Remixed

Remixed

Remixed

Remixed

Remixed

Remixed

86

Remixed

Remixed

Remixed

Remixed

Remixed

Remixed

Remixed

Remixed

88

Remixed

Remixed

Remixed

Remixed

Remixed

Remixed

Remixed

Remixed

92

Remixed

Remixed

Remixed

Remixed

Remixed

Remixed

Remixed

Remixed

93

94

Remixed

Remixed

Remixed

Remixed

Remixed

Remixed

Remixed

Remixed

Remixed

Remixed

95

Remixed

Remixed

Remixed

Remixed

Remixed

Remixed

Remixed

Remixed

Detailed description of the musical score: The score consists of seven staves. The first staff is in treble clef with a key signature of one sharp (F#) and contains a melodic line with a slur over the first two measures. The second staff is in alto clef and contains a rhythmic accompaniment with repeated eighth-note patterns. The third and fourth staves are in treble clef with a key signature of three sharps (F#, C#, G#) and contain dense chordal textures. The fifth staff is in treble clef with a key signature of one sharp (F#) and contains a melodic line with various intervals and a dynamic marking of *mf*. The sixth staff is in bass clef with a key signature of one sharp (F#) and contains a melodic line with a slur over the first two measures. The seventh staff is in treble clef with a key signature of three sharps (F#, C#, G#) and contains a sustained chordal texture with a slur over the entire staff.

96

Remixed

Remixed

Remixed

Remixed

Remixed

Remixed

Remixed

Remixed

Remixed

97

Remixed

Remixed

Remixed

Remixed

Remixed

Remixed

Remixed

Remixed

Remixed

Remixed

Remixed

Detailed description of the musical score: The score consists of ten staves, each labeled 'Remixed'. The first staff is in treble clef with a key signature of one sharp (F#) and a 4/4 time signature. It contains a melodic line with eighth and quarter notes, including a triplet of eighth notes. The second staff is in alto clef with a key signature of one sharp and a 4/4 time signature, featuring a complex rhythmic pattern of eighth notes with 'x' marks above them. The third and fourth staves are in treble clef with a key signature of one sharp and a 4/4 time signature, showing dense chordal textures with many beamed notes. The fifth staff is in treble clef with a key signature of one sharp and a 4/4 time signature, containing a few notes and rests. The sixth staff is in bass clef with a key signature of one sharp and a 4/4 time signature, featuring a melodic line with eighth and quarter notes. The seventh staff is in treble clef with a key signature of one sharp and a 4/4 time signature, mostly containing rests with a few notes at the end. The eighth staff is in bass clef with a key signature of one sharp and a 4/4 time signature, mostly containing rests with a few notes at the end. The ninth and tenth staves are in treble clef with a key signature of one sharp and a 4/4 time signature, showing sustained chordal textures with long horizontal lines and curved lines connecting notes across the staves.

100

Remixed

Remixed

Remixed

Remixed

Remixed

Remixed

Remixed

Remixed

Remixed

Remixed

Remixed

Remixed

Remixed

Remixed

Remixed

Remixed

103

104

Remixed

Remixed

Remixed

Remixed

Remixed

Remixed

Remixed

Remixed

105

Remixed

Remixed

Remixed

Remixed

Remixed

Remixed

Remixed

Remixed

Remixed

Remixed

Remixed

Remixed

Remixed

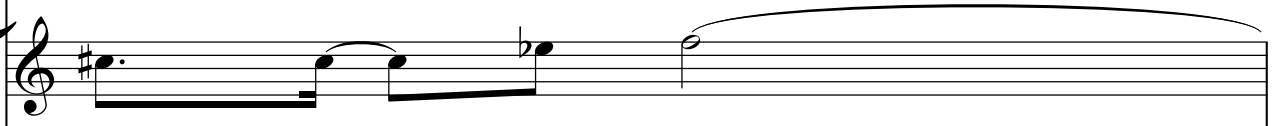

Remixed

Remixed

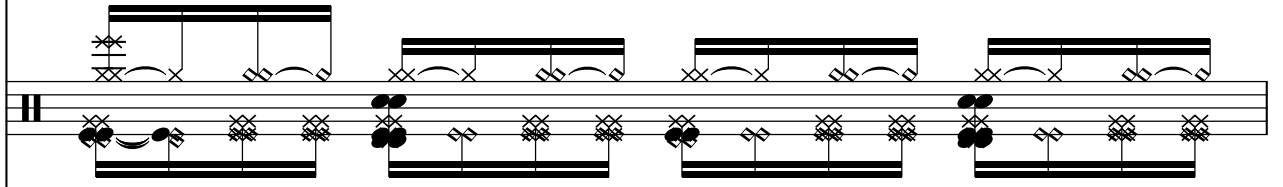

Remixed

Remixed

Remixed

Remixed

Remixed

Remixed

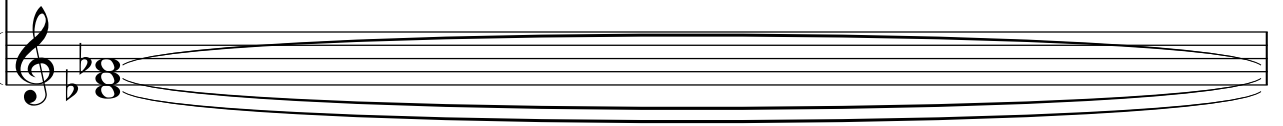

Remixed

Remixed

Remixed

Remixed

Remixed

Remixed

Remixed

Remixed

Remixed

Remixed

111

Remixed

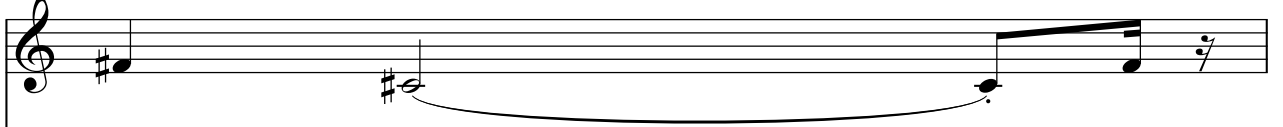

Remixed

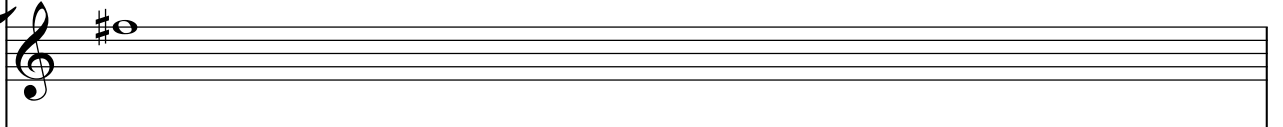

Remixed

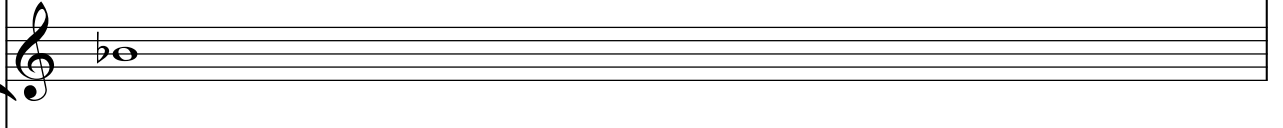

Remixed

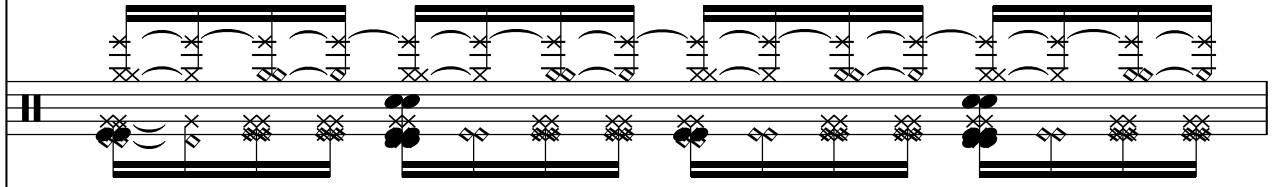

Remixed

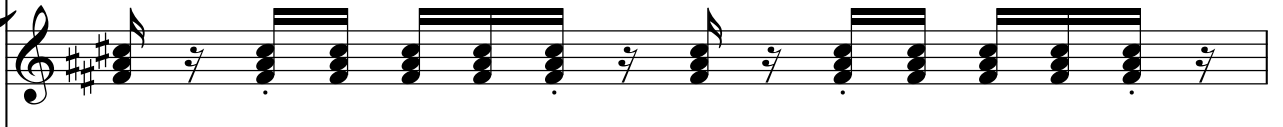

Remixed

Remixed

Remixed

Remixed

Remixed

112

Remixed

Remixed

Remixed

Remixed

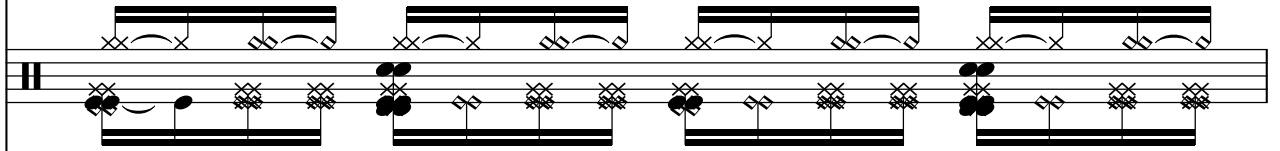

Remixed

Remixed

Remixed

Remixed

Remixed

Remixed

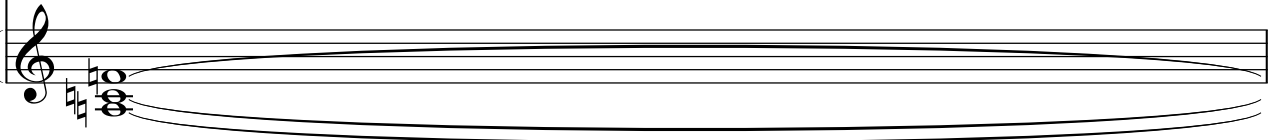

114

115

Remixed

Remixed

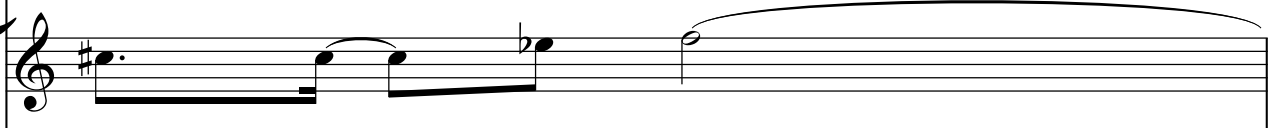

Remixed

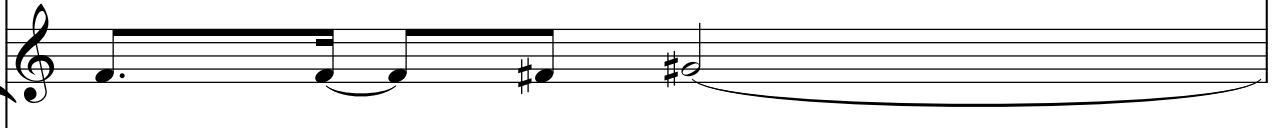

Remixed

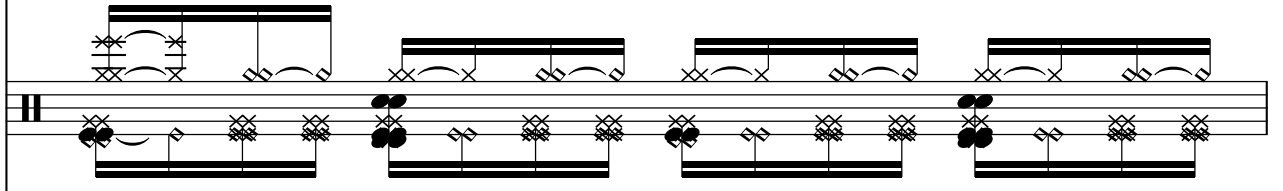

Remixed

Remixed

Remixed

Remixed

Remixed

Remixed

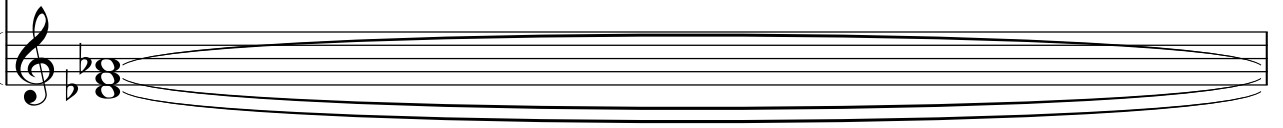

116

Remixed

Remixed

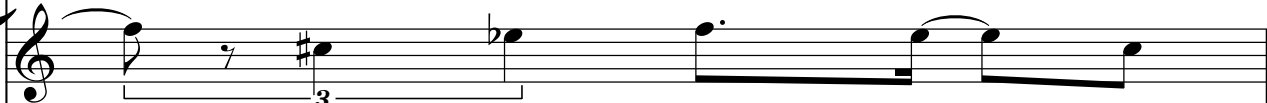

Remixed

Remixed

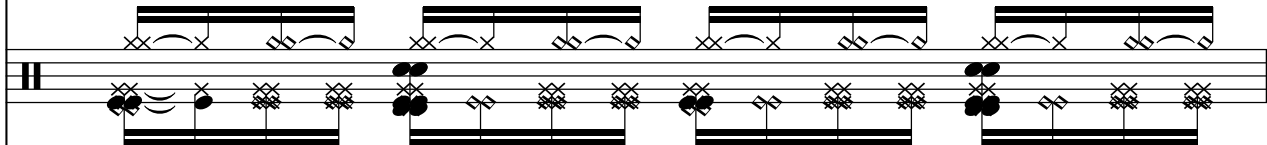

Remixed

Remixed

Remixed

Remixed

Remixed

Remixed

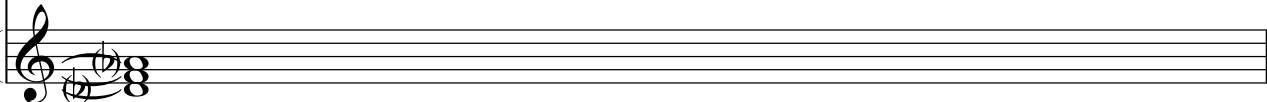

Remixed

Remixed

Remixed

Remixed

Remixed

Remixed

Remixed

Remixed

Remixed

Remixed

118

119

Remixed

Remixed

Remixed

Remixed

Remixed

Remixed

Remixed

Remixed

Remixed

Remixed

Remixed

Remixed

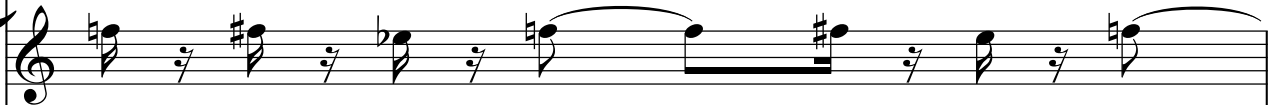

Remixed

Remixed

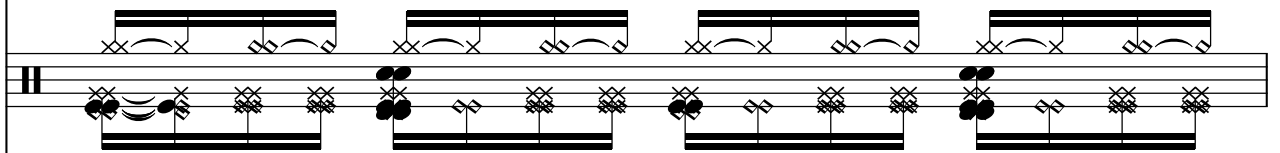

Remixed

Remixed

Remixed

Remixed

Remixed

Remixed

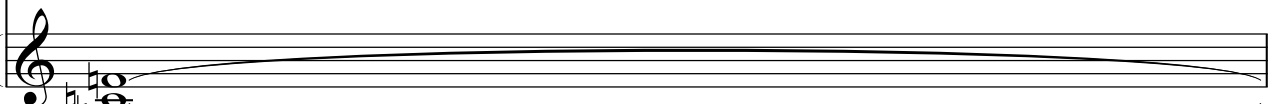

122

Remixed

Remixed

Remixed

Remixed

Remixed

Remixed

Remixed

Remixed

Remixed

Remixed