Copy the music exactly the way it is.
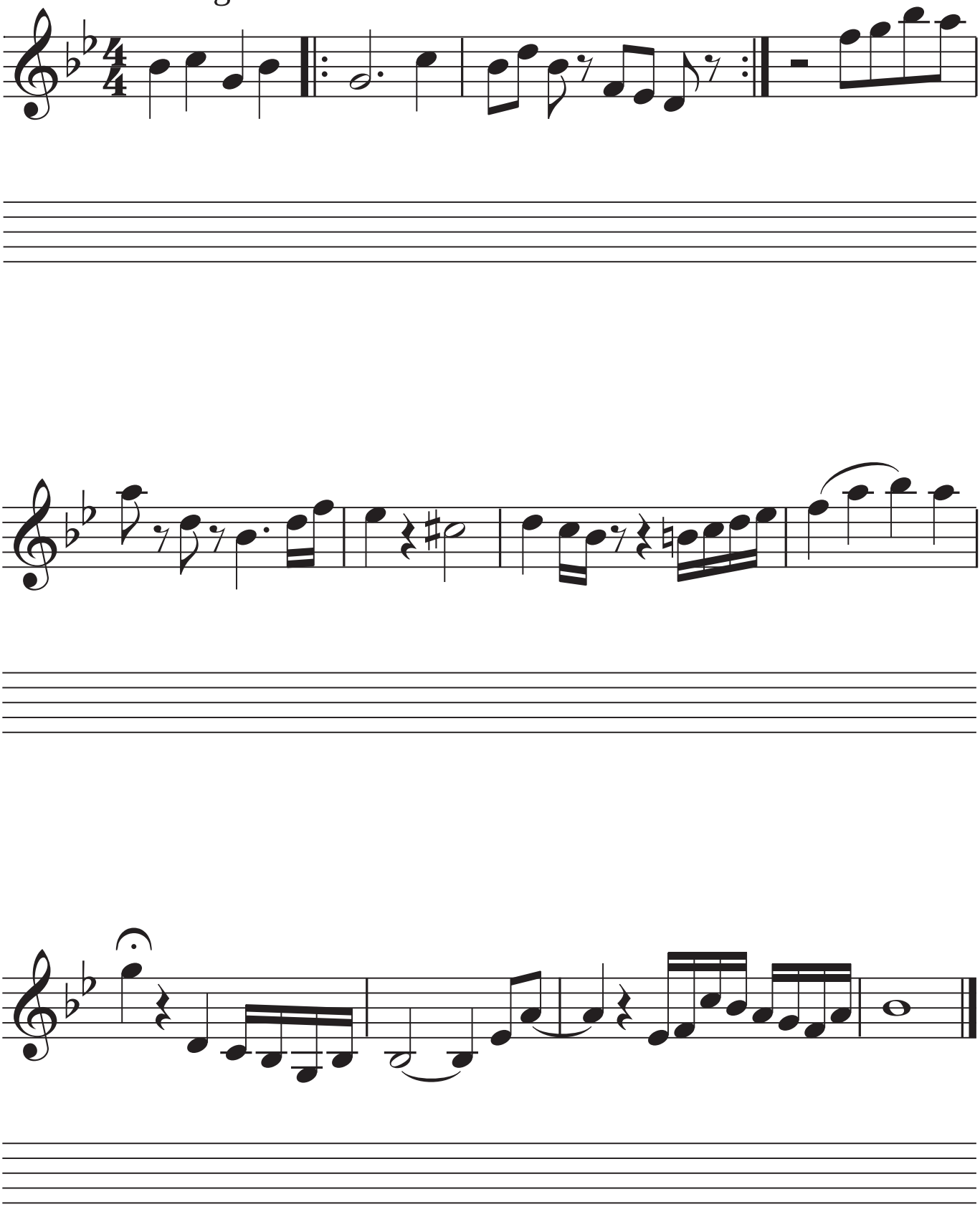
Writing Music No. 10