

# Bee\_Gees\_-\_Heartbreaker

**Percussion Section:**

**Solo Section:**

The score is written in 4/4 time and features a variety of instruments and solo parts. The percussion section includes Snare Drum, Bass Drum, Cl HHat, Op HHat, Crash, Low Tom, Mid Tom, Tom-toms, and Tambourine. The solo section includes E. Piano, SustGuitr, Strings, Bass Gtr, Pad, Piano, and E. Guitar. The score is divided into two main sections: Percussion and Solo instruments.

3

Perc.

Perc.

Perc.

Perc.

Tamb.

Solo

Solo

Solo

Solo

Solo

5

7

Perc.

Perc.

Perc.

Perc.

Tamb.

Solo

Solo

Solo

Solo

Solo

9

Perc. Perc. Perc. Perc. Tom-t. Tamb. Solo Solo Solo Solo Solo

12

Perc. Perc. Perc. Solo Solo Solo Solo

15

Perc. Perc. Perc. Solo Solo Solo Solo

18

Perc. Perc. Perc. Solo Solo Solo Solo Solo

21

Perc.

Perc.

Perc.

Perc.

Solo

Solo

Solo

Solo

Solo

24

Perc. Perc. Perc.

Solo Solo Solo Solo Solo Solo

27

Perc.

Perc.

Perc.

Perc.

Solo

Solo

Solo

Solo

Solo

30

Perc. Perc. Perc. Perc.

Solo Solo Solo Solo Solo

33

Perc. Perc. Perc. Perc.

Solo Solo Solo Solo Solo

36

Perc. Perc. Perc. Perc.

Solo Solo Solo Solo Solo

38

Perc. Perc. Perc. Perc. Perc. Tom-t. Tamb. Solo Solo Solo Solo Solo

40

Perc. Perc. Perc. Tamb. Solo Solo Solo Solo Solo

43

Perc. Perc. Perc. Tamb. Solo Solo Solo Solo Solo

45

Perc.

Perc.

Perc.

Perc.

Tom-t.

Tamb.

Solo

Solo

Solo

Solo

Solo

48

Perc. Perc. Perc. Perc. Tamb. Solo Solo Solo Solo Solo

50

Perc. 1

Perc. 2

Perc. 3

Tamb.

Solo 1

Solo 2

Solo 3

Solo 4

Solo 5

53

Perc. Perc. Perc. Perc. Tamb.

Solo Solo Solo Solo Solo

56

Perc.

Perc.

Perc.

Perc.

Tamb.

Solo

Solo

Solo

Solo

Solo

58

Perc.

Perc.

Perc.

Tamb.

Solo

Solo

Solo

Solo

Solo

Detailed description of the musical score: The score is for measures 58 and 59. It consists of seven staves. The first four staves are percussion: Perc. 1 (snare), Perc. 2 (hi-hat), Perc. 3 (cymbal), and Tamb. (tambourine). Perc. 1 and 2 play quarter notes. Perc. 3 plays eighth notes marked with 'x'. Tamb. plays a rhythmic pattern of eighth notes. The last three staves are solo parts. The first solo part is in treble clef and features chords. The second solo part is in treble clef and features chords. The third solo part is in bass clef and features a melodic line. The fourth solo part is in treble clef and features chords. The fifth solo part is in treble clef and features a melodic line. The key signature changes to one sharp (F#) at the beginning of measure 58.

60

Perc. Perc. Perc. Tamb. Solo Solo Solo Solo Solo Solo

63

Perc.

Perc.

Perc.

Solo

Solo

Solo

Solo

Solo

66

Perc. Perc. Perc. Tom-t. Solo Solo Solo Solo Solo Solo Solo

**Percussion Section:**

**Solo Section:**

- Solo 1:** Features a complex melodic line with many beamed notes and accidentals.
- Solo 2:** Features a simple melodic line with a few notes and accidentals.
- Solo 3:** Features a simple melodic line with a few notes and accidentals.
- Solo 4:** Features a complex melodic line with many beamed notes and accidentals.
- Solo 5:** Features a complex melodic line with many beamed notes and accidentals.
- Solo 6:** Features a complex melodic line with many beamed notes and accidentals.

69

Perc.

Perc.

Perc.

Perc.

Solo

Solo

Solo

Solo

Solo

72

75

Perc. Perc. Perc. Perc. Perc. Tom-t. Tamb. Solo Solo Solo Solo Solo

78

Perc. Perc. Perc. Tamb. Solo Solo Solo Solo Solo

80

Perc. Perc. Perc. Tamb. Solo Solo Solo Solo Solo

82

Perc.

Perc.

Perc.

Perc.

Perc.

Perc.

Tom-t.

Tamb.

Solo

Solo

Solo

Solo

Solo

84

Perc.

Perc.

Perc.

Perc.

Tamb.

Solo

Solo

Solo

Solo

Solo

86

Perc.

Perc.

Perc.

Perc.

Perc.

Tom-t.

Tamb.

Solo

Solo

Solo

Solo

Solo

Solo

89

91

Perc.

Perc.

Perc.

Tamb.

Solo

Solo

Solo

Solo

Solo

Solo

94

Perc.

Perc.

Perc.

Perc.

Tamb.

Solo

Solo

Solo

Solo

Solo

Solo

Detailed description of the musical score: The score is divided into two systems. The first system contains five staves: four Percussion (Perc.) staves and one Tambourine (Tamb.) staff. The second system contains five staves, all labeled as Solo. The Percussion parts include a snare drum (top staff), a tom (second staff), a cymbal (third staff), and a hi-hat (fourth staff). The Tambourine part features a rhythmic pattern of eighth notes. The Solo parts include a piano accompaniment in treble clef (top staff), a vocal line in treble clef (second staff), a bass line in bass clef (third staff), and two additional piano accompaniment parts in treble clef (fourth and fifth staves). The key signature is B-flat major, and the time signature is 4/4. Measure 94 is marked with a double bar line and the number 94. The score concludes with a double bar line at the end of measure 96.

97

99

102

105

Perc. Perc. Perc. Perc. Perc. Tamb.

Solo Solo Solo Solo Solo

108

Solo

Solo

Solo

Solo

Solo

117

Perc.

126

Perc.

135

Perc.

144

Perc.

153

Perc.

162

Perc.

171

Perc.

180

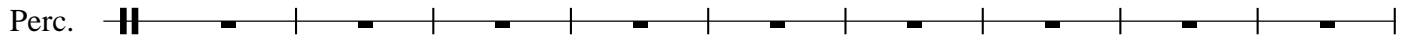

189

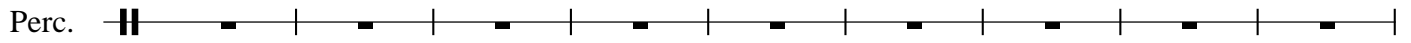

198

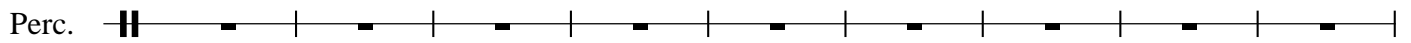

207

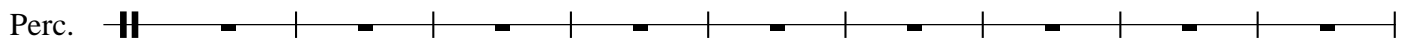

216

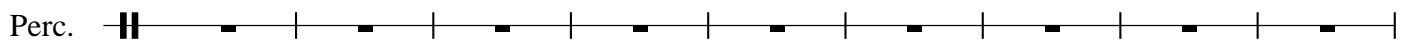

225

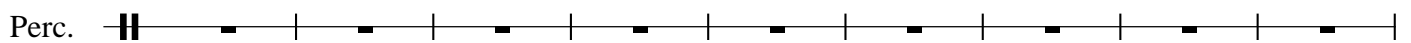

234

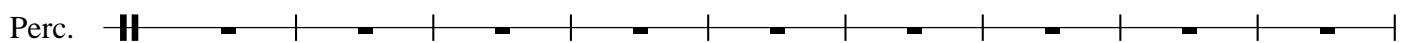

243

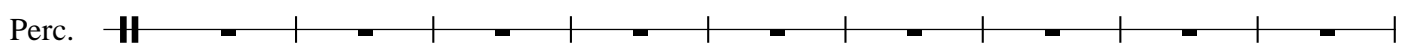

252

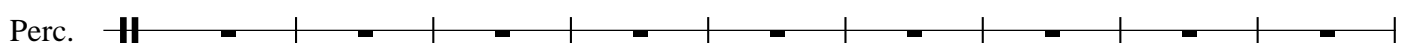

261

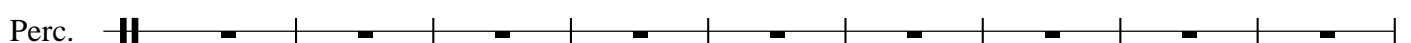

270

Perc.

279

Perc.

288

Perc.

297

Perc.

306

Perc.

315

Perc.

324

Perc.

333

Perc.

338

Perc.

