

# Azucar\_Moreno\_-\_Solo\_Se\_Vive\_Una\_Vez

Percussion

Percussion

Guitarra

Electric Guitar

Bajo

5-string Electric Bass

Acordeon

Accordion

Strings

Tape Sampler Keyboard [Strings]

2

Perc.

3

Perc.

Accord.

4

Perc.

Accord.

5

Perc.

Accord.

6

Perc.

E. Gtr.

Accord.

7

Perc.

E. Gtr.

8

Perc.

E. Gtr.

9

Perc.

E. Gtr.

10

Perc.

E. Gtr.

E. Bass

11

Perc.

E. Gtr.

E. Bass

12

Perc.

E. Gtr.

E. Bass

13

Perc. E. Gtr. E. Bass Tape Smp. Str

14

Perc. E. Gtr. E. Bass Tape Smp. Str

15

Perc. E. Gtr. E. Bass Tape Smp. Str

16

Perc.

E. Gtr.

E. Bass

Tape Smp. Str

17

Perc.

E. Gtr.

E. Bass

Tape Smp. Str

18

Perc.

E. Gtr.

E. Bass

Tape Smp. Str

19

Perc.

E. Gtr.

E. Bass

Tape Smp. Str

20

Perc.

E. Gtr.

E. Bass

Tape Smp. Str

21

Perc.

E. Gtr.

E. Bass

Tape Smp. Str

22

Perc.

E. Gtr.

E. Bass

Accord.

Tape Smp. Str

3 3 3 3 3 3 3 3 7

23

Perc.

E. Gtr.

E. Bass

Accord.

Tape Smp. Str

3 3 3 3 3 3 3 3

24

Perc.

E. Gtr.

E. Bass

Accord.

Tape Smp. Str

25

Perc.

E. Gtr.

E. Bass

Accord.

Tape Smp. Str

26

Perc.

E. Gtr.

E. Bass

Accord.

Tape Smp. Str.

27

Perc.

E. Gtr.

E. Bass

Accord.

Tape Smp. Str.

**System 28:**

- Perc.**: Features a complex rhythmic pattern with eighth notes and triplets, marked with 'x' for specific notes.
- E. Gtr.**: Plays a series of chords, primarily triads, with a prominent triplet of eighth notes in the first measure.
- E. Bass**: Features a melodic line with eighth notes and triplets, starting with a half note followed by eighth notes.
- Accord.**: Provides harmonic support with sustained chords and some melodic movement in the right hand.
- Tape Smp. Str.**: Contains a single chord that is sustained throughout the measure.

**System 29:**

- Perc.**: Continues the rhythmic pattern from measure 28, with similar eighth-note and triplet structures.
- E. Gtr.**: Continues the chordal accompaniment, maintaining the triplet motif in the first measure.
- E. Bass**: Features a more active melodic line with eighth notes and triplets, starting with a quarter note followed by eighth notes.
- Accord.**: Provides harmonic support with sustained chords and some melodic movement in the right hand.
- Tape Smp. Str.**: Contains a single chord that is sustained throughout the measure.

30

Perc.

E. Gtr.

E. Bass

31

Perc.

E. Gtr.

E. Bass

32

Perc.

E. Gtr.

E. Bass

33

Perc.

E. Gtr.

E. Bass

34

Perc.

E. Gtr.

E. Bass

Accord.

35

Perc.

E. Gtr.

E. Bass

Accord.

36

Perc.

E. Gtr.

E. Bass

Accord.

Tape Smp. Str

37

Perc.

E. Gtr.

E. Bass

Accord.

Tape Smp. Str

38

Perc.

E. Gtr.

E. Bass

Tape Smp. Str

39

Perc.

E. Gtr.

E. Bass

Tape Smp. Str

40

Perc.

E. Gtr.

E. Bass

Tape Smp. Str

41

Perc.

E. Gtr.

E. Bass

Tape Smp. Str

42

Perc.

E. Gtr.

E. Bass

Tape Smp. Str

43

Perc.

E. Gtr.

E. Bass

Tape Smp. Str

44

Perc.

E. Gtr.

E. Bass

45

Perc.

E. Gtr.

E. Bass

Accord.

Tape Smp. Str

46

Perc.

E. Gtr.

E. Bass

Accord.

Tape Smp. Str

47

Perc.

E. Gtr.

E. Bass

Accord.

Tape Smp. Str

48

Perc.

E. Gtr.

E. Bass

Accord.

Tape Smp. Str

49

Perc.

E. Gtr.

E. Bass

Accord.

Tape Smp. Str

50

Perc.

E. Gtr.

E. Bass

Accord.

Tape Smp. Str

51

Perc.

E. Gtr.

E. Bass

Accord.

Tape Smp. Str

52 19

Perc. 

E. Gtr. 

E. Bass 

Accord. 

Tape Smp. Str 

53

Perc. 

E. Gtr. 

E. Bass 

Accord. 

Tape Smp. Str 

54

Perc.

E. Gtr.

E. Bass

Accord.

Tape Smp. Str

55

Perc.

E. Gtr.

E. Bass

Accord.

Tape Smp. Str

56

Perc.

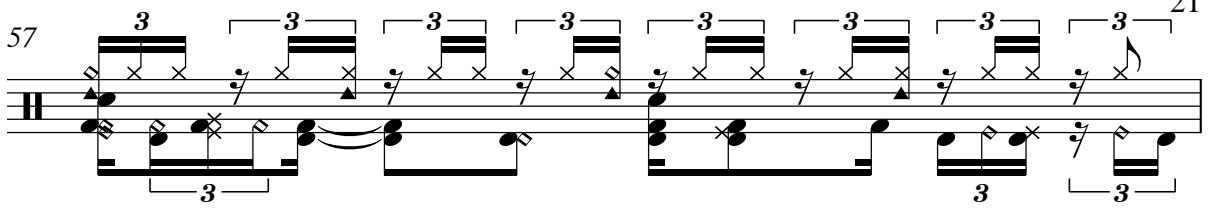
57 Perc. 

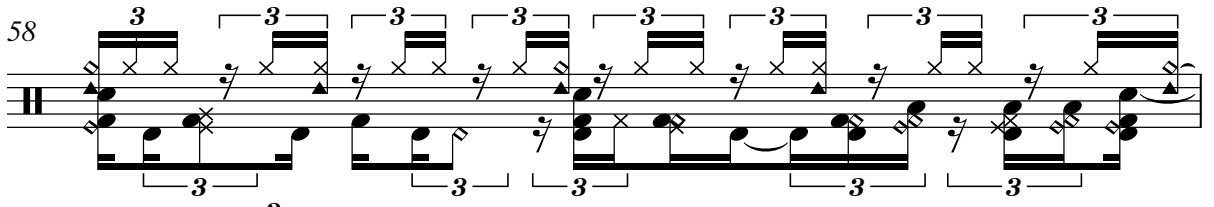
58 Perc. 

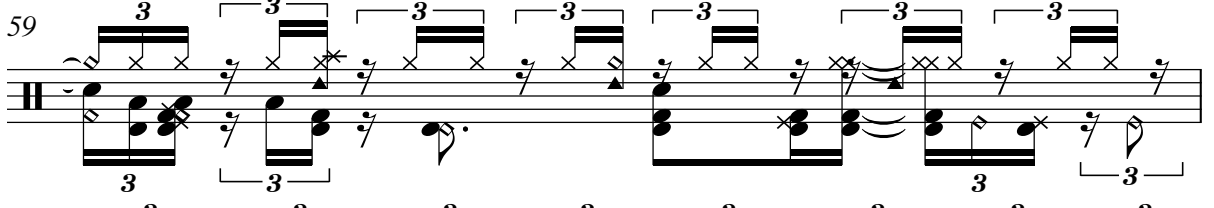
59 Perc. 

60 Perc. 

61 Perc. 

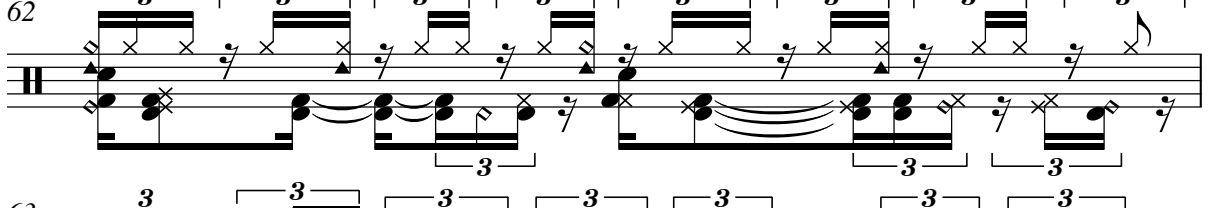
62 Perc. 

63 Perc. 

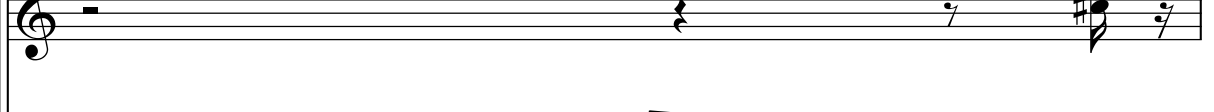
E. Gtr. 

E. Bass 

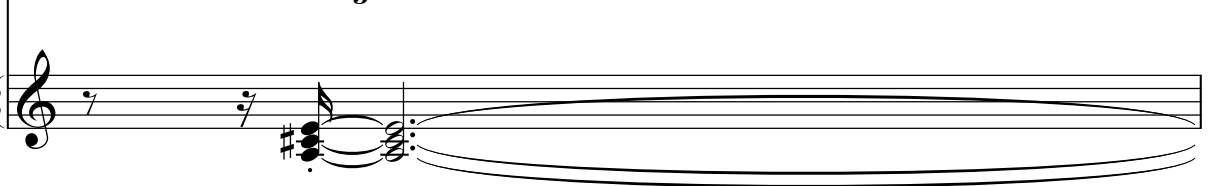
Tape Smp. Str 

64

Perc.

E. Gtr.

E. Bass

Tape Smp. Str

Detailed description of the musical score for measures 64-65. The score is written for four parts: Percussion, Electric Guitar, Electric Bass, and Tape Sample. The Percussion part features a rhythmic pattern of eighth notes with 'x' marks, organized into groups of three (triplets). The Electric Guitar part consists of chords, with some notes marked with 'x' and triplet eighth notes. The Electric Bass part plays a melodic line of eighth notes, also in groups of three. The Tape Sample part shows sustained chords in both treble and bass clefs, with a swell effect indicated by a long, tapering line.

65

Perc.

E. Gtr.

E. Bass

Tape Smp. Str

Detailed description of the musical score for measures 65-66. The score continues from the previous page. The Percussion part maintains the triplet eighth note pattern. The Electric Guitar part continues with chords and triplet eighth notes. The Electric Bass part continues with its melodic line of eighth notes. The Tape Sample part shows sustained chords with a swell effect, similar to the previous page.

66

Perc.

E. Gtr.

E. Bass

Tape Smp. Str

Detailed description of the musical score for measures 66-67: The percussion part (Perc.) consists of a series of eighth-note triplets, each followed by a quarter rest, creating a steady, rhythmic pulse. The electric guitar (E. Gtr.) part features a sequence of chords, primarily triads, with some triplets. The electric bass (E. Bass) part plays a melodic line with eighth-note triplets and quarter notes. The string section (Tape Smp. Str) is represented by a single long, sustained note that spans the duration of the measures, with a slight swell and decay.

67

Perc.

E. Gtr.

E. Bass

Tape Smp. Str

Detailed description of the musical score for measures 67-68: The percussion part (Perc.) continues with the same rhythmic pattern of eighth-note triplets and quarter rests. The electric guitar (E. Gtr.) part continues with chords and triplets. The electric bass (E. Bass) part continues with its melodic line of eighth-note triplets and quarter notes. The string section (Tape Smp. Str) remains a single long, sustained note, consistent with the previous measures.

68

Perc.

E. Gtr.

E. Bass

Tape Smp. Str

Detailed description of the musical score for measures 68-69: The percussion part (Perc.) consists of a series of eighth-note triplets, each marked with a '3' and a bracket, creating a steady, rhythmic pulse. The electric guitar (E. Gtr.) part features a series of chords, primarily triads, with some triplet markings. The electric bass (E. Bass) part plays a similar triplet-based rhythmic pattern, often in a lower register. The string section (Tape Smp. Str) is represented by two staves (treble and bass clef) and shows a sustained chord with a tremolo effect, indicated by a wavy line above the notes.

69

Perc.

E. Gtr.

E. Bass

Tape Smp. Str

Detailed description of the musical score for measures 70-71: The percussion part (Perc.) continues with the same triplet-based rhythmic pattern. The electric guitar (E. Gtr.) part features a series of chords, primarily triads, with some triplet markings. The electric bass (E. Bass) part plays a similar triplet-based rhythmic pattern, often in a lower register. The string section (Tape Smp. Str) is represented by two staves (treble and bass clef) and shows a sustained chord with a tremolo effect, indicated by a wavy line above the notes.

70

Perc.

E. Gtr.

E. Bass

Tape Smp. Str

71

Perc.

E. Gtr.

E. Bass

Accord.

Tape Smp. Str

72

Perc.

E. Gtr.

E. Bass

Accord.

Tape Smp. Str

73

Perc.

E. Gtr.

E. Bass

Accord.

Tape Smp. Str

74

Perc.

E. Gtr.

E. Bass

Accord.

Tape Smp. Str

Detailed description of the musical score for measures 74-75: The score is for a multi-instrumental piece. The percussion part (Perc.) is highly rhythmic, featuring a series of eighth-note triplets with accents and some sixteenth-note patterns. The electric guitar (E. Gtr.) and electric bass (E. Bass) parts are characterized by a steady rhythm of eighth-note triplets, often with a sharp sign indicating a specific pitch. The accordion (Accord.) part provides a harmonic accompaniment with sustained chords and some melodic movement. The strings (Tape Smp. Str) are represented by a long, horizontal oval shape, indicating a sustained or sampled texture.

75

Perc.

E. Gtr.

E. Bass

Accord.

Tape Smp. Str

Detailed description of the musical score for measures 75-76: This section continues the musical themes established in the previous measures. The percussion (Perc.) maintains its complex rhythmic structure with triplets and accents. The electric guitar (E. Gtr.) and electric bass (E. Bass) continue with their eighth-note triplet patterns. The accordion (Accord.) part remains consistent with its harmonic accompaniment. The strings (Tape Smp. Str) are again represented by a long, horizontal oval shape, suggesting a sustained or sampled texture.

76

Perc.

E. Gtr.

E. Bass

Accord.

Tape Smp. Str

77

Perc.

E. Gtr.

E. Bass

Accord.

Tape Smp. Str

78 <sup>29</sup>

Perc.

E. Gtr.

E. Bass

Accord.

Tape Smp. Str

79

Perc.

E. Gtr.

E. Bass

Accord.

Tape Smp. Str

80

Perc.

E. Gtr.

E. Bass

Accord.

Tape Smp. Str

81

Perc.

E. Gtr.

E. Bass

Accord.

Tape Smp. Str

82

Perc.

E. Gtr.

E. Bass

Accord.

Tape Smp. Str

Detailed description of the musical score for measures 82-83: The score is for a multi-instrumental piece. The percussion part (Perc.) is highly rhythmic, featuring a sequence of eighth notes with accents and triplets, interspersed with rests. The electric guitar (E. Gtr.) and electric bass (E. Bass) parts are primarily chordal, with the bass line featuring a steady eighth-note pattern. The accordion (Accord.) provides harmonic accompaniment with sustained chords. The strings (Tape Smp. Str) contain tape samples, indicated by the long, thin, horizontal lines.

83

Perc.

E. Gtr.

E. Bass

Accord.

Tape Smp. Str

Detailed description of the musical score for measures 84-85: This section continues the musical themes established in the previous measures. The percussion (Perc.) maintains its complex rhythmic structure. The electric guitar (E. Gtr.) and electric bass (E. Bass) parts continue with their respective chordal and rhythmic patterns. The accordion (Accord.) and strings (Tape Smp. Str) also continue their parts, with the strings featuring tape samples.

84

Perc.

E. Gtr.

E. Bass

Accord.

Tape Smp. Str

85

Perc.

E. Gtr.

E. Bass

Accord.

Tape Smp. Str

86 33

Perc.

E. Gtr.

E. Bass

Accord.

Tape Smp. Str

87

Perc.

E. Gtr.

E. Bass

Accord.

Tape Smp. Str

88

Perc.

E. Gtr.

E. Bass

Accord.

Tape Smp. Str

89

Perc.

E. Gtr.

E. Bass

Accord.

93

Perc.

102

Perc.

111

Perc.

120

Perc.

129

Perc.

138

Perc.

147

Perc.

156

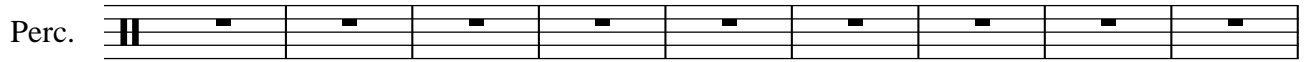

165

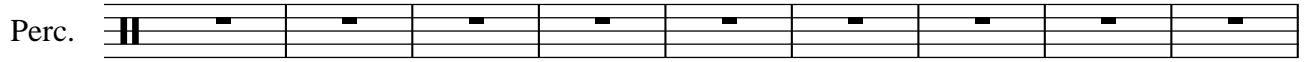

174

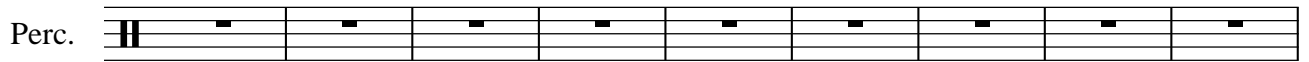

183

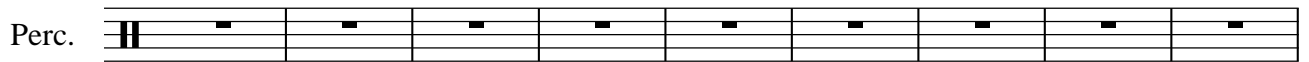

192

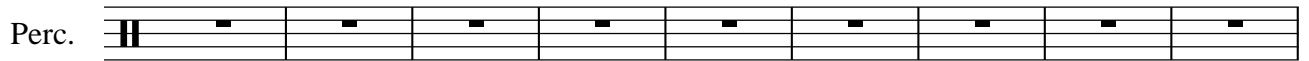

201

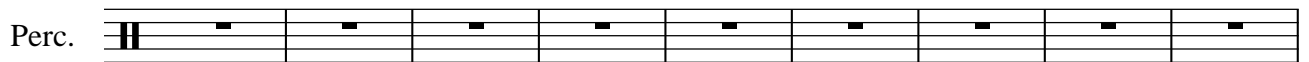

210

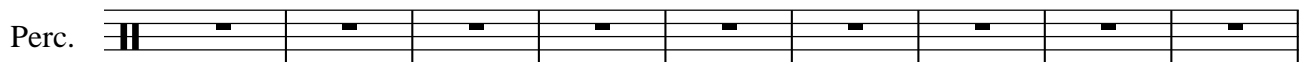

219

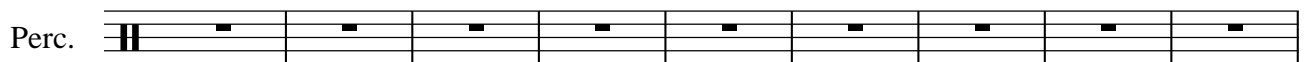

228

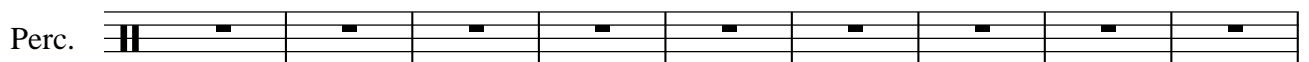

237

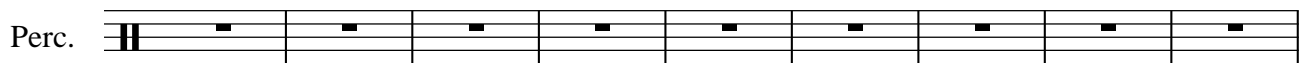

246

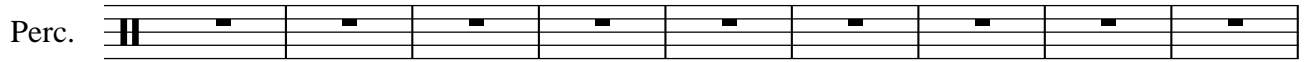

255

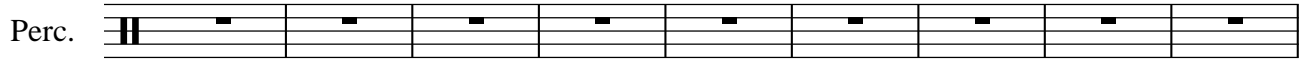

264

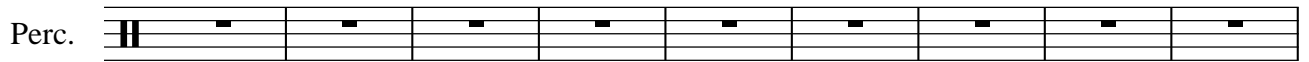

273

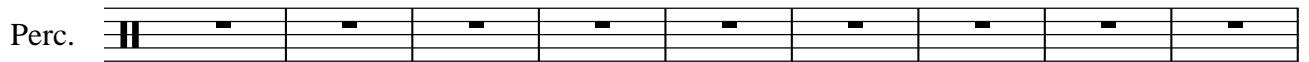

282

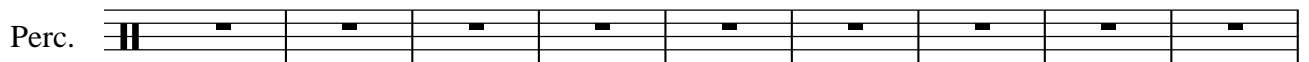

291

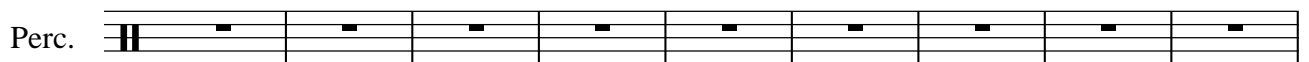

300

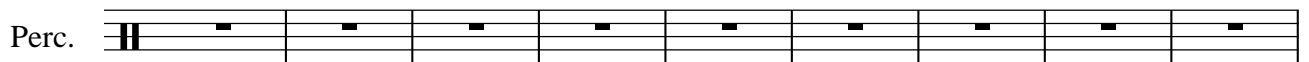

309

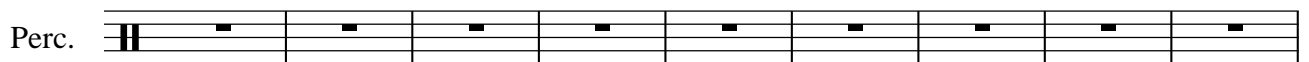

318

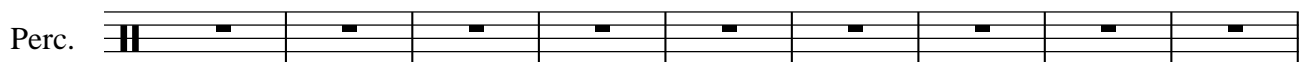

327

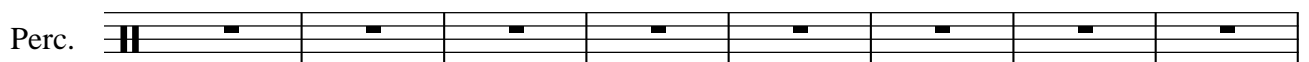

335

Perc.
