B Scale

Moderato ♩ = 100
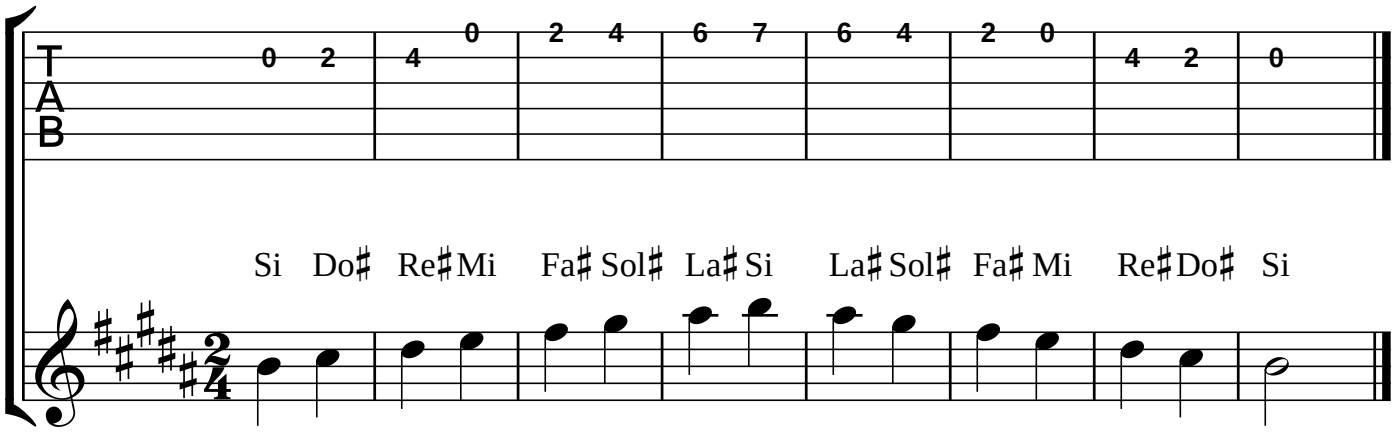
California Music Conservatory